The Weather
Clear, cooler tonight. Low near 50. Fair tomorrow. High in 70s.
High, 91; low, 65; noon, 75. River, 3.49 feet. Relative humidity, 67 per cent.

Cumberland Evening Times. FINAL

VOL. LXXXIX.—NO. 231 | Associated Press Service — AP Photofax | CUMBERLAND, MARYLAND, FRIDAY, AUGUST 22, 1958 | United Press International | 22 Pages | 7 CENTS

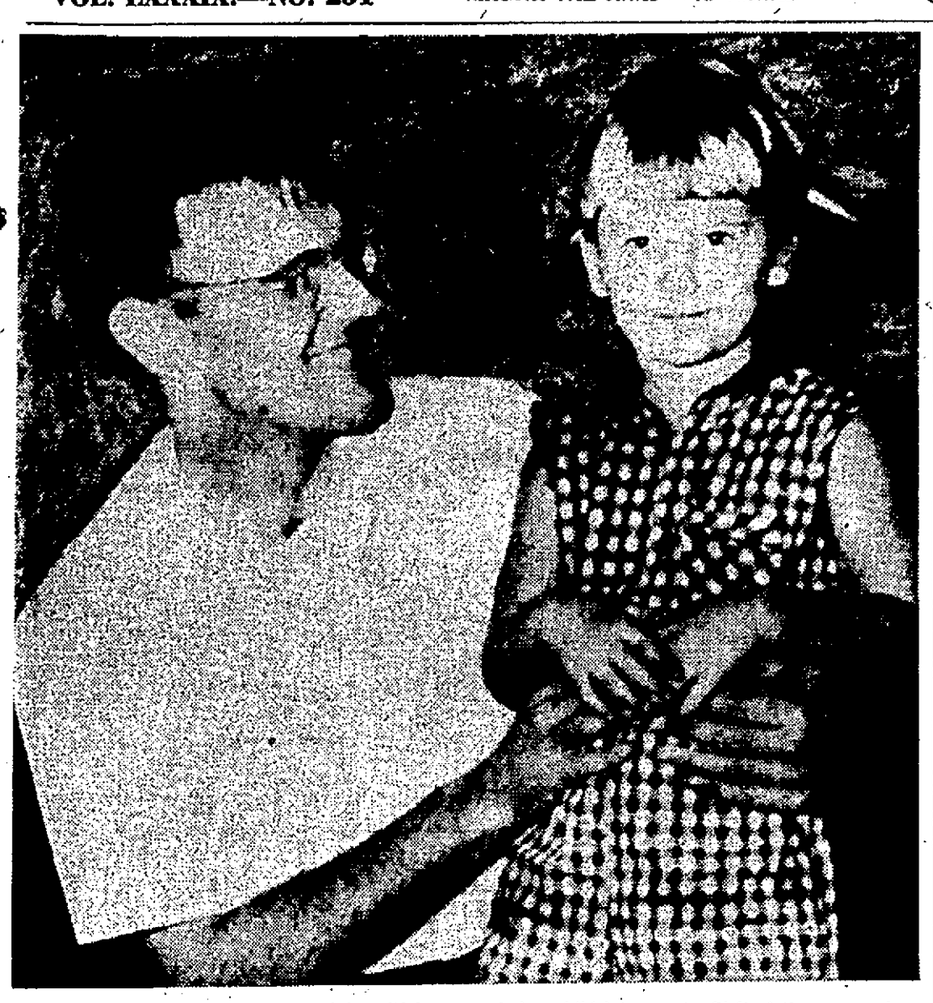

REUNITED WITH UNCLE—Vivien Eichenberger, four, is reunited with her uncle, Dr. Charles Peters, at Cambridge, Mass., after he and his wife spent a night in jail rather than bring child into court. Girl's father, a teacher in Switzerland, seeks her custody. Peters said he would produce her in court today. The child's mother died last January. *(AP Photofax)*

Dag Gets Tough Job In Mideast Mission

Final Drive By Congress Gains Speed

Target Date Fixed At Saturday Night For Ending Session

By PAUL DUKE

WASHINGTON (AP) — The home-stretch rush for adjournment was on in Congress today.

The Senate worked to clear its calendar of several prime items, including the 3½-billion-dollar foreign aid money bill.

The House, having taken care of most major matters, considered a six-billion-dollar appropriations measure to finance a score of government agencies.

President Eisenhower vetoed an earlier bill for these agencies because it contained half a billion dollars for the civil service retirement fund. He said the payment was unnecessary.

Major Items Remain

The target date for adjournment remained Saturday night. But first Congress must dispose of these major pieces of legislation, among others:

1. Foreign Aid — The House passed a bill calling for $3,078,000,000 in military and economic help to other nations this year. The Senate Appropriations Committee, taking up the measure after eruption of the Middle East crisis, boosted the amount to $3,518,092,500. But this still is 432 million dollars below the amount originally requested by the President.

2. Debt Ceiling—The administration, faced with mounting red ink spending, asked Congress to increase the federal debt limit — now temporarily 280 billion dollars — to 288 billions through June 30, 1960.

The House agreed to the request, but the Senate Finance Committee voted to allow the 288 billion ceiling only through next June 30. The House and the Senate committee also differed on how much the permanent ceiling — now 275 billions — should be boosted. The House voted for 285 billions, the Senate committee for 283 billions.

3. Education — House and Senate conferees agreed Thursday on a four-year program to provide 900 million dollars in federal aid to educate the nation's young people, with emphasis on science and mathematics.

The compromise measure does not contain a college scholarship provision, which the Senate had voted but which the House had turned down. It does provide 295 million dollars for student loans. The original Senate program would have cost $1,300,000,000 and the House version 910 million dollars.

Two Bills Get Ax

Two bills which touched off major fights got the ax Thursday.

The Senate, after some parliamentary maneuvering, killed a measure aimed at preventing the Supreme Court from knocking down state laws not in direct conflict with federal laws on the same subject.

The measure, opposed by the administration, was returned to the Senate Judiciary Committee by a 41-40 vote. The effect was to kill it for this session.

The House, after three days of debate, ended a hassle over legislation to subsidize the domestic minerals industry by killing the bill 182-159.

In other actions Thursday:

1. House and Senate conferees agreed on legislation to extend the government's security program to all federal employes — not just those in sensitive jobs.

2. The House adopted a resolution calling on the U.N. General Assembly to consider setting up a

(Continued on Page 2, Col. 3)

BOYS PUBLISH OWN PAPER—Gerard Foley, 7, left, and his brother, Jimmy, 10, work with enthusiasm putting out their weekly paper "Jimmy's News" at home in West Quincy, Mass. They made public a letter from the Very Rev. Michael P. Walsh, S.J., president of Boston College, pointing out important duties of a good newspaperman. *(AP Photofax)*

U. N. Leader Will Go On Ninth Quest

Plan Sponsored By Arab Bloc Approved In Unanimous Ballot

By TOM HOGE

UNITED NATIONS, N.Y. (AP) — Dag Hammarskjold prepared today to embark on an Arab-sponsored peace mission to the Middle East which won unanimous approval from the U.N. General Assembly.

The secretary general reportedly will be in the trouble area in less than two weeks. It will be his ninth peace-making trip to the area in 29 months.

The 81-nation Assembly wound up its two-week emergency session Thursday night by voting 80-0 for the Arab resolution. It assigns Hammarskjold the job of making arrangements to facilitate early withdrawal of U.S. troops from Lebanon and British forces from Jordan. The Dominican Republic was absent.

Reaffirms Pledges

The plan promises to safeguard the political and territorial integrity of Jordan and Lebanon by reaffirming the Arab nations' pledges to refrain from interfering in each others' domestic affairs.

Hammarskjold also was asked to make plans for economic development of the Middle East in consultation with the Arab states.

Secretary of State Dulles commended the Arabs for agreeing on a peace plan. But he warned against expecting that mere passage of a resolution would solve all the Middle East's problems.

"These problems have deep roots," Dulles declared. "They have explosive aspects which can surprise us at any time."

Soviet Foreign Minister Andrei Gromyko, who withdrew his own resolution in favor of the Arab plan, also had reservations. He voiced disappointment that the Arab proposal did not call for immediate withdrawal of British and U.S. troops, as did the Soviet resolution.

Gromyko warned that the Soviet Union would renew its demand for a military pullout if withdrawal did not come quickly.

Norway Withdraws Plan

Like Russia, Norway withdrew its West-supported resolution. It also gave Hammarskjold the task of working out a Middle East peace settlement but skirted any direct demand for troop withdrawals.

Aside from the specific mention of troop withdrawal, the Arab resolution actually was largely a rewrite of the Norwegian plan. Western diplomats believed the Arabs decided to forget personal differences and work up their own proposal rather than have it appear that a settlement had been imposed upon them.

AFL-CIO Set To Aid UAW In Walkouts

Aid Promised If Strike Called In Industry By Union

UNITY HOUSE, Pa. (UPI)—The United Auto Workers Union today was assured the unprecedented backing of the entire AFL-CIO if it calls a strike in the auto industry.

The Executive Council of the 13,500,000-member labor organization decided Thursday to call upon AFL-CIO unions to throw their moral and financial support behind a UAW strike against one of the big three auto firms.

It was the first time since the AFL and CIO merged in 1955 that one of their major unions was heading into a nationwide strike and was offered support by all other AFL-CIO unions.

"The news will undoubtedly be hailed in every corner of the UAW," a spokesman said. "It means that no longer will one lone union have to take on the combined strength of three huge corporations."

Spokesmen for Ford, General Motors and Chrysler had no comment. "It's the unions business," they said.

UAW members have been working without contracts at the three firms for 12 weeks. The union said it has been stymied at every turn in trying to work out new agreements.

If a strike was ordered against one of the big three, it was expected to come next month when the 1959 models move into volume production.

The AFL-CIO Executive Council, winding up its summer meeting at this union resort in the Pocono Mountains, named a seven-man committee to handle fund-raising for the UAW if it calls a strike. The committee is composed of the heads of the AFL-CIO's largest unions.

Student Aid Voting Due

WASHINGTON (AP) — A 900-million-dollar aid to education bill born out of America's concern over Soviet scientific advances, was ready today for final congressional action.

The Senate was due to act first on the compromise four-year program providing 295 million dollars for college sudent loans and $59,400,000 for fellowships.

The 900 million dollars would be spread out over the four years.

In agreeing on the compromise Thursday, a Senate-House conference committee omitted any provision for scholarship grants which had been urged by the Eisenhower administration.

Mother Dreams Of Son's Death, Killed By Bolt

GALVESTON, Tex. (AP) — A mother's dream that her boy was destined to die tragically came true.

Lightning struck and killed Kenneth Luker, 15, of nearby Lamarque, as he rode his bicycle.

Mrs. Allen Luker told of the dream after being notified of her son's death.

Luker's companions—George Allen, 7, and his brother, Sonny, 10, were uninjured.

Ike Will Announce

U. S. Ready To Stop A-Tests For A Year

By WARREN ROGERS JR.

WASHINGTON —(AP)— President Eisenhower is expected to declare today or Saturday U.S. readiness to suspend its nuclear weapon tests for at least a year starting this Fall.

The only strings attached, officials said, are these:

1. That the Soviet Union maintain its current ban on Soviet nuclear tests. If it starts testing again, so will the United States.

2. That some appreciable progress be made at eight-nation East-West talks to work out details of a worldwide system for detecting any secret atomic or hydrogen test blasts. One year's time would be allowed. U. S. tests would be resumed if progress was not apparent by the fall of 1959.

Eisenhower sent advance copies of his intended announcement to Britain and France. In consultations this week, officials said, both Allied countries notified Washington they had no objection to such a unilateral U. S. statement.

The scheduled declaration would herald a major shift in U. S. atomic policy. Heretofore, the United States has insisted that any test halt be tied to a ban on atomic weaponsmaking, reduction in nuclear stockpiles, troop cutbacks and a whole range of disarmament steps.

But officials emphasized that the United States was still holding to its contention that any agreement to suspend tests is a snare and a delusion unless there are safeguards against testing on the sly.

A seven-week conference of scientists from both sides of the Iron Curtain ended in Geneva Thursday with surprisingly harmonious agreement on a "technically feasible" plan for setting up such safeguards.

The eight participants—United States, Britain, France, Canada, Soviet Union, Czechoslovakia, Poland and Romania—must now get together on follow-up talks on the diplomatic level.

University Head In Reich Flees

BERLIN (AP)—The head of the University of Jena has fled to West Berlin amid preparations by the famed German school for an international celebration of its 400th anniversary.

Refugee officials said Josef Haemel and his wife came to West Berlin Thursday and asked for political asylum.

Principal universities of both the Western and Communist worlds have been invited to attend the Jena celebration starting Aug. 31, but Haemel's flight may discourage some of the non-Communist institutions.

Electric Auto Of Boy Taken

NEW YORK (AP) — A police alarm went out Thursday for a stolen car. Description: "Red, four and one-half feet long, five-mile-an-hour speed." The car, a snazzy, electrically operated model, disappeared from the miniature garage of 7-year-old Bruce Winters. It was a present from his folks after he had his tonsils taken out.

Plunge Kills Girl Climber During Hike

MOUNT WASHINGTON, Mass. (AP)—Eileen Reiter, 16, of the Bronx, N.Y., on an outing in Bash Bish State Forest, fell 150 feet to her death on a ledge Thursday.

Nola Zirin, 15, Jericho, N.Y., narrowly escaped plunging into the 500-foot Bash Bish Falls gorge after her companion. Clutching at Miss Reiter as she fell, Miss Zirin slipped off a narrow path 100 feet from the top of the gorge but managed to seize hold of brush and pull herself back.

The Reiter girl landed on a narrow water-filled ledge some 250 feet above the base.

State police who climbed almost vertically to reach her said there was nothing they could do. They fastened a rope around her and lowered the body to the bottom by stages.

The girls were in a party of six teen-agers and two adults who came here from Camp Try-Woodie at Hyde Park, N.Y. Police said the pair apparently were climbing the gorge alone when the accident occurred.

Beall Confirmed As Marshal In D. C.

WASHINGTON (AP)—The Senate confirmed by voice vote today President Eisenhower's nomination of Carlton G. Beall of Maryland as U.S. Marshal for the District of Columbia for a new four-year term.

Living Costs Again Climb To New Peak

WASHINGTON (UPI)— The cost of living climbed to another all-time high in July, the government reported today.

The Labor Department's consumer price index advanced 0.2 per cent. The cost of transportation, some foods and medical care increased, while prices of housing and recreation dipped slightly.

It was the 21st time in the last 23 months that the cost of living climbed to new high ground.

The July index rose to 123.9 of the 1947-49 price average of 100. This meant it cost $12.39 last month to buy a basket of goods and services that cost $10 in 1947-49.

A top official held out hope that living costs would level out in coming months.

Commissioner of Labor Statistics Ewan Clague foresaw overall price stability persisting for "six months, maybe a year."

He noted that the July increase in the index was the smallest rise for that month since 1954. He noted that the index has gone up in July in every year but two since 1941.

The rise in the price index means wage increases of from one to four cents an hour for some 500,000 workers whose pay is tied to the cost of living.

The department also reported that the take-home pay of a factory worker with three dependents rose from $75.55 in June to $75.88 in July.

The report said consumer prices in July averaged 2.6 per cent higher than in July 1957.

Biggest factor in last month's climb was a one per cent increase in transportation costs. This reflected climbing gasoline prices as price wars ended in several cities and a 2.9 per cent jump in used car prices. Transit fares also rose because of hikes in five cities.

N. Y. Cardinal Becomes 'Angel' For Play Festival

NEW YORK (AP) — Francis Cardinal Spellman has become an off-Broadway "angel." The Roman Catholic prelate recently contributed $100 and his blessings to the nonprofit New York Shakespeare Festival that gives free performances at Central Park, his secretary said.

Cool Weekend Weather Due

BALTIMORE (AP) — Five-day forecast: Temperatures will average three to five degrees below normal during the period. Cool over the weekend, warmer Monday and probably Tuesday and cooler again Wednesday. Showers and thunderstorms Monday or Tuesday will average one-half to one inch. Normal highs range from the upper 70s in the mountains to the low 80s. Lows vary from the 50s in the mountains to 62-68 elsewhere.

Marine Held In Strangling Texas Widow

HONOLULU (AP)—Police held a tall, handsome 21-year-old Pearl Harbor Marine today in the strangling of a widow, whose nude body was found in a Waikiki alley.

Authorities did not release his name immediately.

Police and military investigators, acting on information supplied by a bartender, arrested the man at his barracks.

The victim, Helen Melvina Peoples, 55, formerly of Cameron, Tex., had been drinking in a bar with the Marine and he paid for the drinks with a check which led investigators to him.

Detectives said they found three pairs of women's panties in the Marine's locker. Mrs. Peoples was strangled with her own panties, apparently after a furious fight. Her face was battered and her large earrings were ripped off.

Police said the Marine admitted fighting with the victim Thursday and dragging her into an alley but was hazy on details.

Chico Marx, 67, To Wed Tonight

HOLLYWOOD (UPI)— Chico Marx, 67, oldest of the famous Marx brothers, weds Mary Di Vithas, 41, tonight in ceremonies at a friend's home.

The couple took out a marriage license Thursday in nearby Santa Monica. They met 16 years ago on the Metro-Goldwyn-Mayer lot.

It will be Marx's second marriage and her first.

Court Appeal In Removing Barriers Set

LITTLE ROCK, Ark. (AP)—The National Assn. for the Advancement of Colored People will ask the U.S. Supreme Court today to knock down the legal barrier that would prevent Negro students from entering Central High School Sept. 2.

Gov. Orval Faubus kept his special legislative session plans in readiness in case the NAACP is successful in overturning the 8th U.S. Circuit Court of Appeals action that would block integration at the school until the Supreme Court has made the final decision.

Little Rock's school board is going ahead on the assumption that Central will be an all-white high school when classes resume a week from next Tuesday. Registration begins today and if Negroes apply they will be told to attend Horace Mann Negro High School here.

Thurgood Marshall, attorney for the NAACP, said he would ask the Supreme Court to set aside the stay granted by the appeals court Thursday. If this action should be successful the way would be clear for Negroes to re-enter the school on opening day.

Faubus refused to back down immediately on his standby call for legislators to be ready for a session Monday when he heard that the 8th Circuit Court of Appeals at St. Louis had stayed its own decision that integration must proceed.

Efforts Pushed For Strike End

PITTSBURGH (UPI) — Mediators meet with company and union negotiators today in another attempt to settle the three-week strike of Gulf Oil Corp. drivers which has cut off gasoline to stations within a 70-mile radius of Pittsburgh.

Federal Mediation Commissioner Henry Maggiolo and state Conciliator Howard DeBold met separately with both sides Thursday to set up today's meeting.

Grain Prices Steady

CHICAGO (AP) — Grain futures prices were steady to weak at the opening of the Board of Trade today.

Polio Cases Rise In U. S.

WASHINGTON (UPI)—The U.S. Public Health Service reported today the number of paralytic polio cases for the week ending Aug. 16 was higher than the same period a year ago.

The agency said there were 233 reported cases of poliomyelitis with 114 of them paralytic.

The report said there was an increase of cases in the Middle Atlantic, east north central, west south central, mountain and Pacific states. It noted cases in northern New Jersey, Detroit, southwestern Virginia, West Virginia, southern Florida, Hawaii and in two heavily-populated Texas areas.

Danes Cancel Visit Of U. S. Atomic Sub

COPENHAGEN (AP) — Denmark Thursday night canceled the visit of the U.S. atomic-powered submarine Skate to Copenhagen for fear of dangerous radiation in case of an accident.

Premier Hans C. Hansen acted on the recommendation of the Danish Atomic Energy Commission.

A commission official conceded that the chance of a dangerous accident was negligible. But he said that if the Skate were to run aground or be involved in a collision and its powerful atomic reactor damaged, there would be "a very great danger" for Copenhagen's 1,200,000 residents.

The Skate's visit to Denmark after its leisurely voyage under the polar ice was scheduled for next week. The submarine will call at Bergen, Norway, Saturday and will visit Oslo from Monday to Wednesday. Copenhagen had been her only other announced stop.

There was no indication that the Norwegians had any fears concerning the visit.

There was no immediate comment from the U.S. defense or state departments or the U.S. atomic energy commission. A spokesman for the U.S. Atlantic Fleet said "there is no doubt in our mind that the visit of the Skate to Denmark would be safe."

Chicago Reports No Polio Cases

CHICAGO (AP)—For the first time in more than 45 years, not a single case of polio has been reported in Chicago by mid-August and health officials credit the city's extensive program of Salk vaccine inoculations.

Nearly 5,400,000 Salk shots have been administered by the city Board of Health and private physicians since April 24, 1955, said Dr. Herman N. Bundesen, president of the Board of Health.

Film Director Dies

HOLLYWOOD (AP)—Kurt Neumann, 50, movie director whose latest picture was "The Fly," died Thursday. His doctor tentatively attributed death to an internal ailment.

Crown Jewel Theft Reported, But Alarm Sounded In Error

LONDON (AP) — The burglar alarm went off accidentally at the home of Britain's crown jewels today, causing one of the greatest scares since Capt. Peter Blood swiped the royal gems nearly 300 years ago.

"The crown jewels are safe in the Tower of London," said a Scotland Yard official today. "They have not been stolen."

The official said the alarm was tripped by mistake.

"Intruders have entered the jewel house in the Tower of London," intoned the recorded voice on the alarm at London's central police headquarters.

That was enough to send the flying squad zooming over to the ancient bastion on the Thames. The alarm automatically dropped a 16-ton steel cage around the jewels.

"In this business," said the Yard man, "you can't take a chance. The crown jewels stolen? Why it would be the story of the century, old boy."

Britain's crowns and royal regalia of incalculable value are on display in a circular glass case surrounded by a high picket fence. More than 300,000 people from all over the world view them annually.

Capt. Blood, a daring robber, almost got away with them. Dressed as clergyman, he and two associates gained entrance to the jewel house back in the 17th century.

With a few well-directed blows they knocked out the guards and pocketed some of the gems. They dropped half their booty though as they galloped off on waiting horses.

They were overtaken and all but one ruby were recovered. Later this was found in the pocket of one of the gang.

Two hundred years later a woman got her hand through the steel bars and the glass and tried to yank out one of the many-jeweled crowns.

Guards caught her. They found her hand badly cut and the crown slightly scratched.

Rangers Rescue Youth Stranded On Rocky Ledge

Kings Canyon National Park, Calif. (AP) — Rangers Thursday night rescued a Los Angeles boy stranded 26 hours on a ledge 352 feet above Paradise Valley.

Ed Baye, 16, was in good condition but hungry when brought down the rocky slope. The second half of the descent was made in the dark.

Rangers used ropes to climb to the 5 by 12-foot ledge about 7,000 feet above sea level.

"How he got there we still have not figured out," said Louis Halyank, chief ranger.

Two companions of the boy, John Lynch, 16, and Charles Gibbons, 15, also of Los Angeles, had been stranded on a lower ledge.

Liz Taylor Files Suit In Death Of Mike Todd

NEW YORK (AP)—Actress Elizabeth Taylor has filed a five-million-dollar damage suit against three corporations, charging them with negligence in the plane crash which killed her husband, Mike Todd, and three others.

The action was filed in federal court Thursday on behalf of the actress and Todd's son, Mike Todd Jr.

At the same time, Mrs. Marta Cohn, widow of writer Art Cohn, who also died in the crash last March, asked damages of 1½ million dollars.

The defendants are Ayer Lease Plan, Inc., described as the owner and operator of the plane; Trade-Ayer, Inc., and Michael Todd Co., Inc., maintainers and controllers of the plane.

Officials at Ayer Lease Plan and Trade-Ayer, both located at Linden Airport, Linden, N.J., did not immediately comment.

The twin-engine plane, named The Liz for Miss Taylor, crashed in the Zuni Mountains near Grants, N.M., March 22. In addition to Todd and Cohn, the victims were pilot Bill Verner and copilot Tom Barclay.

On March 26 the Civil Aeronautics Board issued a preliminary report on the crash which said the plane's right engine may have failed during the fatal trip. With one engine inoperative, the CB said, the craft could not maintain the 13,000-feet altitude at which it had been authorized to fly.

Colonel William Prescott gave the order, "Don't fire until you see the whites of their eyes," at the battle of Bunker Hill.

Negro Youths Win Sitdown

OKLAHOMA CITY (AP) — A peaceful two-day "sitdown" by some 35 young Negroes has pierced another race barrier here.

The Katz drugstore yielded to the persistent Negro youths who solemnly lined its fountain, and started serving them.

Negroes previously have not been served in restaurants or fountains in the city. Mrs. Clara Luper, head of the Oklahoma City Youth Council of the NAACP, declared joyfully the Negroes will invade other businesses within the next few days, seeking the same privilege.

French Official Shot In Lebanon

BEIRUT, Lebanon (UPI)—French Consul Jean Gaspard, 35, was shot and critically wounded by terrorists Thursday night while driving to the airport. He was not expected to live.

Gaspard, first foreign victim of the recent outburst of terrorism in strife-torn Lebanon, was hit in the stomach and liver by an explosive bullet.

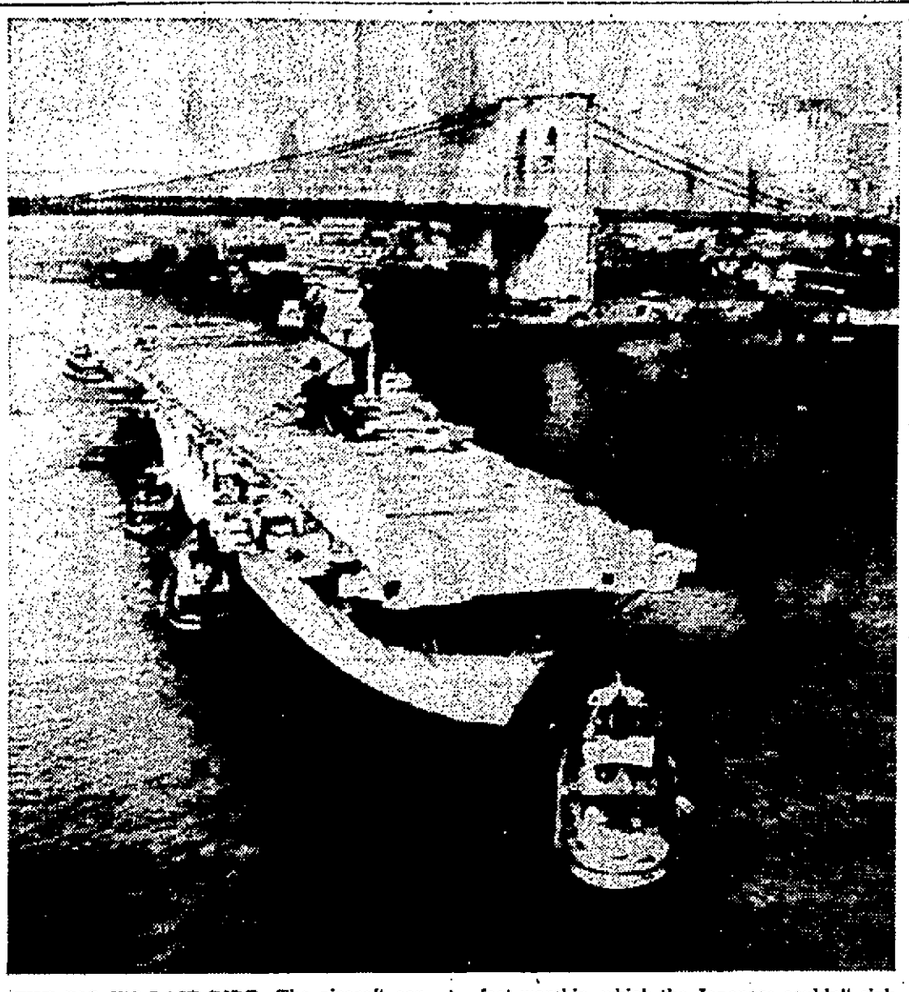

THE BIG E'S LAST RIDE—The aircraft carrier Enterprise of World War II fame is towed by tugs in East River to the federal shipyards at Kearny, N. J., to be dismantled. The 834-foot warship, which the Japanese couldn't sink in 20 major battles in the Pacific, succumbed to the jet and atomic age. In background is Brooklyn Bridge. *(AP Photofax)*

Youth Killed By Hi-Fi Apparatus

UNION, N.J. (AP)—A teen-ager was electrocuted Thursday night while working on a hi-fi phonograph in the cellar of his home.

The youth, Carmen Latorre Jr., 18, was pronounced dead about an hour after efforts to revive him.

Police Sgt. John Truhe said the speaker the boy was working on was plugged into a wall socket.

People Can't Detect Glass Panels By Door

EAST PATERSON, N.J. (AP)—Two easily visible six-foot plants have been placed in front of the large glass panels that frame the door of the municipal building here. Three persons had been cut in the last few weeks when they walked through the panels by mistake.

Final Drive

(Continued from Page 1)

permanent police force to patrol areas where peace is threatened. The Senate has passed a similar resolution.

3. The Senate and House passed a compromise $3,697,305,478 catch-all money bill, with most of the money allocated to the Atomic Energy Commission. The Senate had wanted a requirement that the new space agency get advance congressional approval of its projects. But a compromise was reached on a provision requiring clearance for the first year only.

4. Congress completed action on legislation providing $25,000 yearly pensions to former presidents, $10,000 to their widows and giving free office space and mailing privileges to former chief executives.

Senate Vote Defeats Move To Curtail Court's Powers

By JOHN CHADWICK

WASHINGTON (AP)—By a one-vote margin, Congress members who wanted to hand the Supreme Court a major legislative rebuff have been defeated.

The bitter battle reached a climax in the Senate Thursday night. A 41-40 vote killed a bill designed to prevent the court from striking down state laws not in direct conflict with federal laws on the same subject.

The vote came on a motion of Sen. John J. Carroll (D-Colo) to send the measure back to the Senate Judiciary Committee.

Twenty-seven Democrats and 14 Republicans teamed up to put the motion across. Voting in opposition were 17 Democrats and 23 Republicans. The count was tied at 40-40 when Sen. Wallace F. Bennett (R-Utah) cast the decisive vote.

The House passed the bill last month by a 240-155 vote, ignoring warnings that President Eisenhower might veto it.

The bill provided that federal laws should not supersede state laws in the same field unless Congress said so or unless there was a direct and irreconcilable conflict between them.

It also contained a provision specifically restoring to the states the right to enforce their own antisubversive laws—a section designed to overcome the effect of the Supreme Court's decision in the Steve Nelson case.

Nelson, a Pennsylvania Communist leader, was convicted under a state sedition law. The Supreme Court reversed the conviction on the ground that Congress had assumed jurisdiction in the field by enacting the Smith Act and other anti-Communist laws. The sedition laws of 42 states were invalidated by the ruling.

Before Thursday night's vote, the Senate was locked in dispute for three days over legislation aimed at recent decisions of the Supreme Court.

It has been estimated that there will be 1,420,000 marriages in the United States during 1958.

Gunmen Stage Holdup At Famed Jewel Firm

CHICAGO (UPI)—Officials of Harry Winston, Inc., internationally known jewel firm, today set the loss in a daring daylight robbery of their Loop office here at more than $150,000.

Two gunmen, one posing as a postman, slugged, gagged and handcuffed the manager of the office Thursday, then spent half an hour looting a walk-in safe of hundreds of uncut diamonds and other gems.

The manager, Raymond N. Sunshine, 40, said the robber wearing a postman's uniform appeared at a delivery window with a package too large to fit the opening.

Sunshine opened the door to receive the package and the gunman slugged him, knocking him to the floor. A second gunman in street clothes appeared and helped bind the office manager to a chair with handcuffs and adhesive tape.

A building maintenance man passing the closed door of the fifth-floor office heard moaning and notified Sunshine's wife in a beauty parlor on the same floor.

Mrs. Sunshine rushed to the office, saw what had happened and pressed a master burglary alarm button.

The alarm cut off all power in the 40-story building, stopped the elevators and created a pedestrian traffic jam as crowds gathered in front of the locked elevator doors.

Mrs. Sunshine had hoped to trap the bandits in the elevators, but an elevator starter told police he saw two men believed to be the robbers leave moments earlier.

Company executives said the famous Hope diamond and other jewels owned by the firm were not in the loot.

Baltimorean Drowns In Ocean City Surf

OCEAN CITY, Md. (AP) — An autopsy showed yesterday that a Baltimore man drowned in the surf here, one of the first in recent years at this resort.

Dr. William V. Lovitt, assistant state medical examiner, advised local authorities of the cause of the death of Joseph E. Hauhn Jr., 33.

Dies After Surgery

MINNEAPOLIS (AP) — Walter Schumann, 44, Beverly Hills, Calif., composer-conductor, died Thursday after an operation for a heart defect. Schumann became best known when he organized his musical chorus, the Voices of Walter Schumann singers, in 1954.

MR. BUSINESSMAN! NEED MONEY? BE WISE . . . SEE US!
Have Clients With Money For any type Commercial Loan Immediate Action!
For all details contact . . .
George Waingold Real Estate
50 Baltimore St.
PA 2-2152 PA 4-2383

No Worry! No Fuss! Treat The Entire Family!
IN PLEASANT SURROUNDINGS
Anton's
Ft. Cumberland Hotel Dining Room
DINNERS from $1.00
TALLY HO FROSTBURG
BIG SAVAGE INN

ADVERTISEMENT
$3.95 Book Condensation: The IMPORTANCE of Feeling Inferior
● This book will help you understand yourself and order your life more happily. "No one," says Marie Beynon Ray, "succeeds *without* an inferiority complex." The problem is to discover it, face it, *use* it! In September Reader's Digest she gives convincing examples of what others have done, says start *now!* Get September Reader's Digest today.

$4.15 Gal.
PITTSBURGH PLATE GLASS COMPANY
17 Henderson AVe.
Phone PA 2-3434

WANTED
Private home where Catherman's Business School girl student may earn her room and board this fall and winter by working before and after school and on weekends.
Telephone — PArkview 4-0966

Z. F. Zimowski, Owner, announces the arrival of the
1958 EDSEL
at
Cumberland Lincoln-Mercury
828 N. Mechanic St. PA 4-0460 Cumberland, Md.

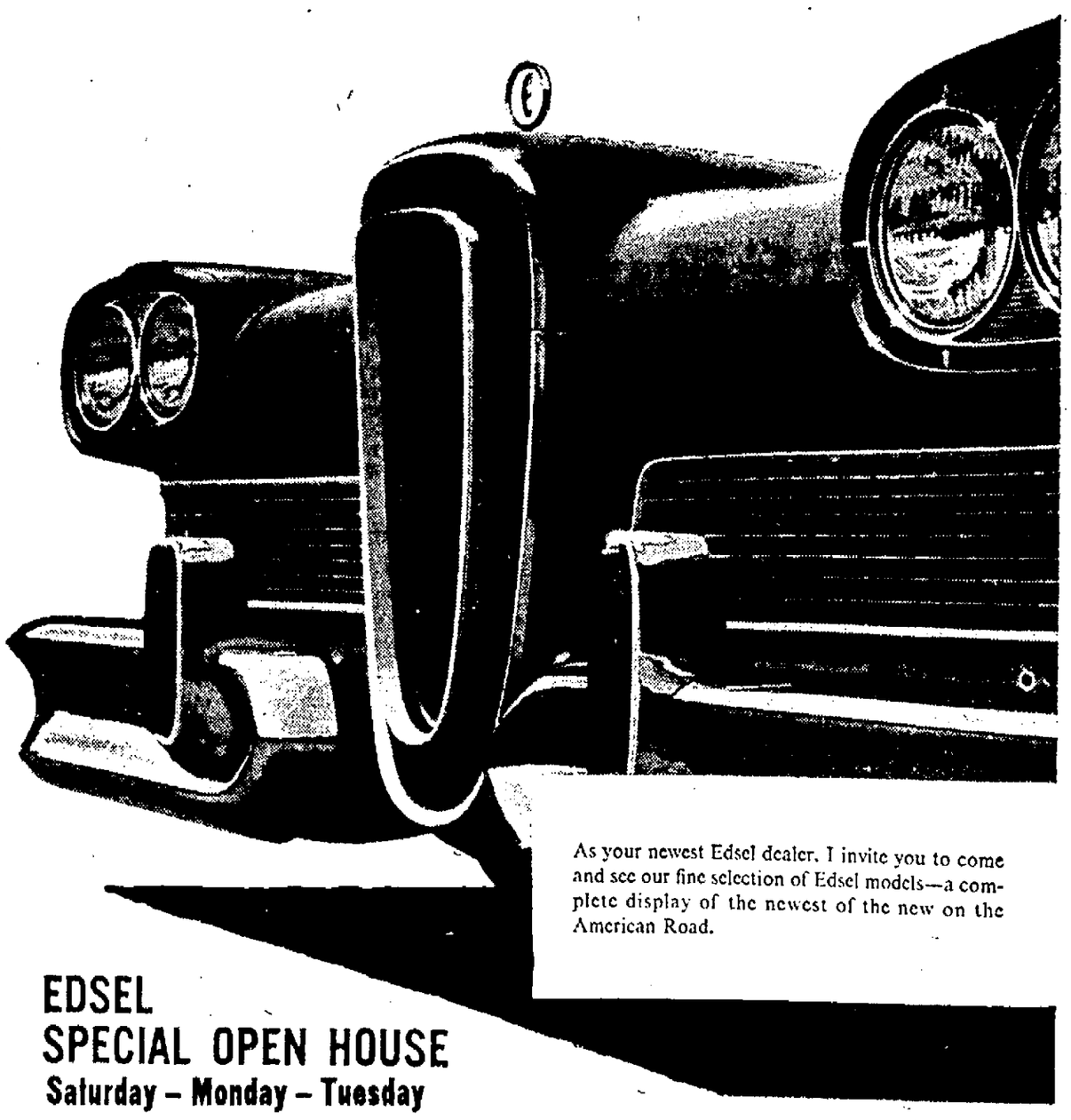

As your newest Edsel dealer, I invite you to come and see our fine selection of Edsel models—a complete display of the newest of the new on the American Road.

EDSEL SPECIAL OPEN HOUSE
Saturday – Monday – Tuesday
NOW—COMPLETE SALES AND SERVICE CENTER FOR EDSEL AND MERCURY

Boys! Girls! A Treasure Chest of
FREE PRIZES
from FAIRMONT Imperial ICE CREAM

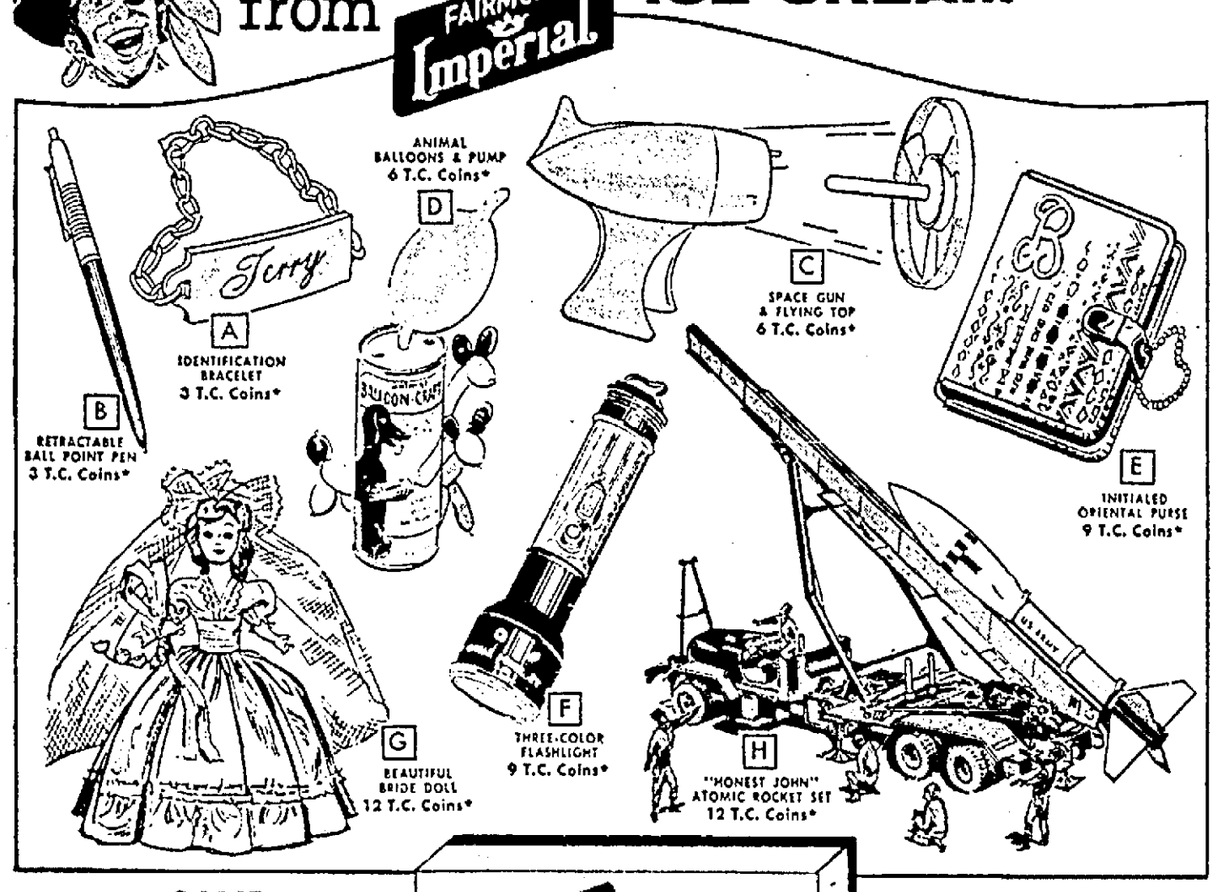

SAVE Treasure Chest Coins*
THERE'S ONE ON EVERY HALF-GALLON CARTON
Ask your friends to help you!
Get your favorite FREE PRIZES

Send no money — nothing to write!
ASK YOUR FAIRMONT-IMPERIAL ICE CREAM DEALER FOR LIST OF PRIZES AND FULL DETAILS!

Shop In Air-Conditioned Comfort Saturday 9:45 A. M. 'Til 5:30

It Costs No More In a Quality Store!

Rosenbaum's presents....

THE SHOPPING CENTER

BIGGER THAN EVER!

BETTER THAN EVER!

August Fur Sale

SATURDAY — LAST DAY!

Stoles • Capes • Jackets • Scarfs

Our New York Furriers' August Fur Sale

Mr. Jack Bergman will be here in person with his complete fur collection of the new 1958-59 styles . . . He'll help you make your selection. Don't forget — Saturday is your last day to take advantage of this unusual collection at very special August prices.

- Dyed Heather and Honey SQUIRREL SHRUG CAPE 99.00*
- Dyed Heather and Honey SQUIRREL CLUTCH CAPE 110.00
- Dyed Heather and Honey SQUIRREL POCKET STOLE 110.00
- Dyed Heather and Honey SQUIRREL SUIT STOLE 125.00
- Dyed Heather and Honey SQUIRREL POUCH POCKET STOLE 135.00
- Dyed Heather and Honey SQUIRREL COLLAR SUIT STOLE ... 135.00
- Dyed Heather and Honey SQUIRREL POUCH POCKET CLUTCH CAPE 150.00
- Dyed Heather and Honey SQUIRREL COWL STOLE 150.00
- Dyed Heather and Honey SQUIRREL COLLAR STOLE..... 165.00
- Dyed Heather and Honey SQUIRREL BOLSTER COLLAR STOLE 195.00
- Dyed Heather and Honey SQUIRREL COWL COLLAR SUIT STOLE 195.00
- Dyed Heather and Honey SQUIRREL CHEMISE JACKET 295.00
- Dyed Heather and Honey SQUIRREL BLOUSE JACKET 295.00
- Tipped Dyed Grey SQUIRREL SHRUG CAPE 125.00
- Tip Dyed Grey SQUIRREL COLLAR STOLE 165.00
- Dyed Honey JAPANESE MINK SUIT STOLE 165.00
- Dyed Honey JAPANESE MINK COLLAR STOLE .. 165.00
- Dyed Capri MUSKRAT CLUTCH CAPES and STOLES 89.00
- Dyed Crown Royal and Starlight MUSKRAT CAPES and STOLES 99.00
- Dyed Crown Royal and Starlight MUSKRAT JACKETS 195.00

ASSORTMENT OF SCARVES

- 4 skin Dyed Japanese Mink Scarf 59.00
- 2 skin Natural Ranch Mink Scarf 89.00
- 4 skin Natural Royal Pastel Mink Scarf 120.00
- 4 skin Natural Cerulean Mink Scarf .. 195.00
- 3 skin Natural Stonemarten Scarf 165.00
- 3 skin Natural Baumarten Scarf 165.00

magnificent

MINK

- Natural Ranch Clutch Cape 295.00*
- Natural Royal Pastel Clutch Cape 295.00
- Natural Silverblue Clutch Cape..... 295.00
- Natural Ranch Stole 295.00
- Natural Topaz Clutch Cape 350.00
- Natural Topaz Pocket Stole 350.00
- Natural Silverblue Pocket Stole..... 350.00
- Natural Royal Pastel Classic Stole ... 375.00
- Natural Silverblue Classic Stole 375.00
- Natural Royal Pastel Collar Stole 395.00
- Natural Silverblue Pocket Stole 395.00
- Natural Cerulean Clutch Cape 395.00
- Natural Silverblue Clutch Cape 450.00
- Natural Royal Pastel Collar Stole 450.00
- Natural Royal Pastel Bolster Clutch .. 495.00
- Natural Silverblue Bolster Clutch Cape 495.00
- Natural Breath of Spring Chemise Collar Stole 495.00
- Natural Ranch Classic Stole 525.00
- Natural Royal Pastel Collar Pocket Stole 525.00
- Natural Royal Pastel Classic Stole ... 595.00
- Natural Silverblue Collar Stole 595.00
- Natural Pastel Suit Stole 595.00
- Natural Cerulean Suit Stole 795.00
- Natural Royal Pastel Jacket 1350.00
- Additional Mink Garments ..... up to 2500.00

Handsome Dyed **MOUTONS** (Processed Lamb)

COATS 32" and 36" Lengths **78.***

JACKETS Logwood, Rose Beige, Charcoal 26" Lengths **68.***

Use Our Budget Plan

Use Our Lay-Away Plan

Use Your Charge Account

FURS — SECOND FLOOR

*All Prices Plus Tax. All Fur Products Labeled to Show Country of Origin.

plushy, deep-pile

VELOURS

the smartest shapes for fall '58 only **7.95**

Imagine all this fashion value:

- The newest, most flattering shapes currently featured on fashion pages—all in luxurious velours—nothing looks as rich.
- Smart new treatments — soft dressmaker touches, dashing pheasant feathers, brow level bows, hand detailing found only at much higher prices.
- Luscious colors to choose from, in addition to black, navy, brown.

DON'T MISS SEEING THESE AMAZING FASHION VALUES — YOU'LL WANT SEVERAL.

MILLINERY — SECOND FLOOR

We've got a new knit shape for you

the Lofties shape!

Above:

EBBTIDE, two-piece cardigan chemise with Dolman sleeves. . .and detachable collar. Wool chenille in Fire Red, Varsity Green or Sapphire Blue. An exciting new high-fashion look in sizes 10 to 18.

39.98

Left:

WEST WIND in a pure lightweight wool with a versatile three-way sash for dramatic interpretation. Select this chemise in Black, Casual Blue or Mink Brown. Sizes 10 to 18.

35.00

FASHIONS — SECOND FLOOR

BERKSHIRE stocking **SALE**

Ends August 30th

Here's your once-a-year chance for savings on stockings! If you haven't tried Berkshires yet, try them now! Save on leg-hugging Berkshire full-fashioned stockings with the exclusive Nylace Kantrum Top and Toe-Ring—no more runs from top or toe! Save on Berkshire seamless too—they really fit!

Now 1.09	Now 1.19	Now 1.29
Regular price 1.35	Regular price 1.50	Regular Price 1.65
3 PAIRS for 3.19	3 PAIRS for 3.49	3 PAIRS for 3.79

HOSIERY — STREET FLOOR

Evening and Sunday Times

Every Afternoon (except Sunday) and Sunday Morning
Published by The Times and Alleganian Company
7-9 South Mechanic Street, Cumberland, Md.

Entered as second class mail matter at Cumberland, Maryland, under the act of March 3, 1879

Member of the Audit Bureau of Circulation
Member of The Associated Press

Phone PA 2-4600

Subscription Rates by Carrier: Evening Times 5c per copy. 42c per week; Sunday Times 15c per copy; Evening and Sunday Times 57c per week.

Mail Subscription Rates Evening Times
Maryland, Pennsylvania, West Virginia, Virginia and District of Columbia
$1.50 One Month; $8.25 Six Months; $16.00 One Year
All Other States
$1.75 One Month; $9.75 Six Months; $19.00 One Year
Mail Subscription Rates Sunday Times Only
Maryland, Pennsylvania, West Virginia, Virginia and District of Columbia
$ .70 One Month; $4.00 Six Months; $8.00 One Year
All Other States
$ .80 One Month; $4.75 Six Months; $9.50 One Year

The Evening Times and Sunday Times assumes no financial responsibility for typographical errors in advertisements but will reprint that part of an advertisement in which the typographical error occurs. Errors must be reported at once.

Friday Afternoon, August 22, 1958

OUR COUNTRY

The union of hearts, the union of hands and the Flag of our Union forever.—Morris.

The Billboard Issue

THE BILLBOARD people—were naturally displeased when a measure providing some regulation of outdoor advertising along the new federal highway network became law. They had wanted a free rein to put up whatever signs they pleased. They had worked hard to prevent the passage of restrictive legislation. Now the billboard people are unhappy about tentative regulations proposed by Secretary of Commerce Weeks under authority of the new law.

THESE REGULATIONS would establish roadside information sites where area businesses could post their ads, permit signs at one-mile intervals in less crowded sections, forbid illuminated and moving signs, and prohibit billboards altogether in scenic regions. No conscientious man wants to harrass the billboard interests. Outdoor advertising is an entirely legitimate business; it deserves fair treatment. But a matter of public interest is involved here. The taxpayers are spending billions of dollars on the highway network.

IF THESE NEW roads were to become cluttered with an unsightly array of signboards, the public interest —on the score of both traffic safety and unspoiled scenic beauty—would not be served. The regulations suggested by the Secretary of Commerce are still open to change. Perhaps they will be changed in some respects. Whatever restrictions are finally adopted, however, should be aimed at protecting the public interest. The magnificent scenic vistas of America are the heritage of all the people. The people are entitled to see them without having to peer through a fence of billboards.

Water Hazard

THE BOY WAS swimming with two or three others well out in the lake, some distance from other swimmers clustered near the beach. All at once he and his friends became aware of a powerful motorboat roaring toward them with a water skiier in tow. They shouted; the driver of the boat swerved. He didn't swerve quite soon enough. The boy in the water was struck and killed by the stern of the boat. Stories of such incidents seem to become more common each summer. Water skiing is rapidly attaining national stature as a sport. It is something that cannot be done slowly or in a small area. Therein lies a hazard—and a responsibility. The responsibility is twofold. In the first place, those who engage in this exhilarating sport have an obligation to exercise great care and watchfulness. Though swimmers ought not to be foolhardy, the swimmer is to the operator of a power boat what the pedestrian is to the auto driver. In each case, the person at the controls is mainly responsible. The second phase or responsibility for preventing water skiing accidents rests with government. Where there are no effective laws and ordinances, they should be enacted. Such laws as are on the books should be enforced. There is nothing wrong about water skiing, as long as it is done with reasonable care. Society has an obligation to make sure that such care is exercised.

Appointment

THE UNITED States Civil Service Commission formulates policies that affect nearly two and a half million federal employes. These policies should be as free of partisan influence as possible, no matter which party is in power. Members of the commission should be persons of great natural ability bolstered by wide experience in the field of personal management, and preferably without a record of active involvement in the machinery of politics. Instead of choosing such a person to fill a Civil Service Commission vacancy, President Eisenhower nominated the Republican national committeewoman from South Dakota, Mrs. Barbara Bates Gunderson. His choice was confirmed, grudgingly, by the Senate. Though Mrs. Gunderson appears to be a talented and energetic woman, her experience does not qualify her for this important post. To point out this fact is not to suggest that the President has erred in any unusual way. The distasteful truth is that both Democrats and Republicans make political appointments to government jobs with too little regard for the vital factor of qualification for the job. It is a custom not in the public interest.

Traffic Light Next?

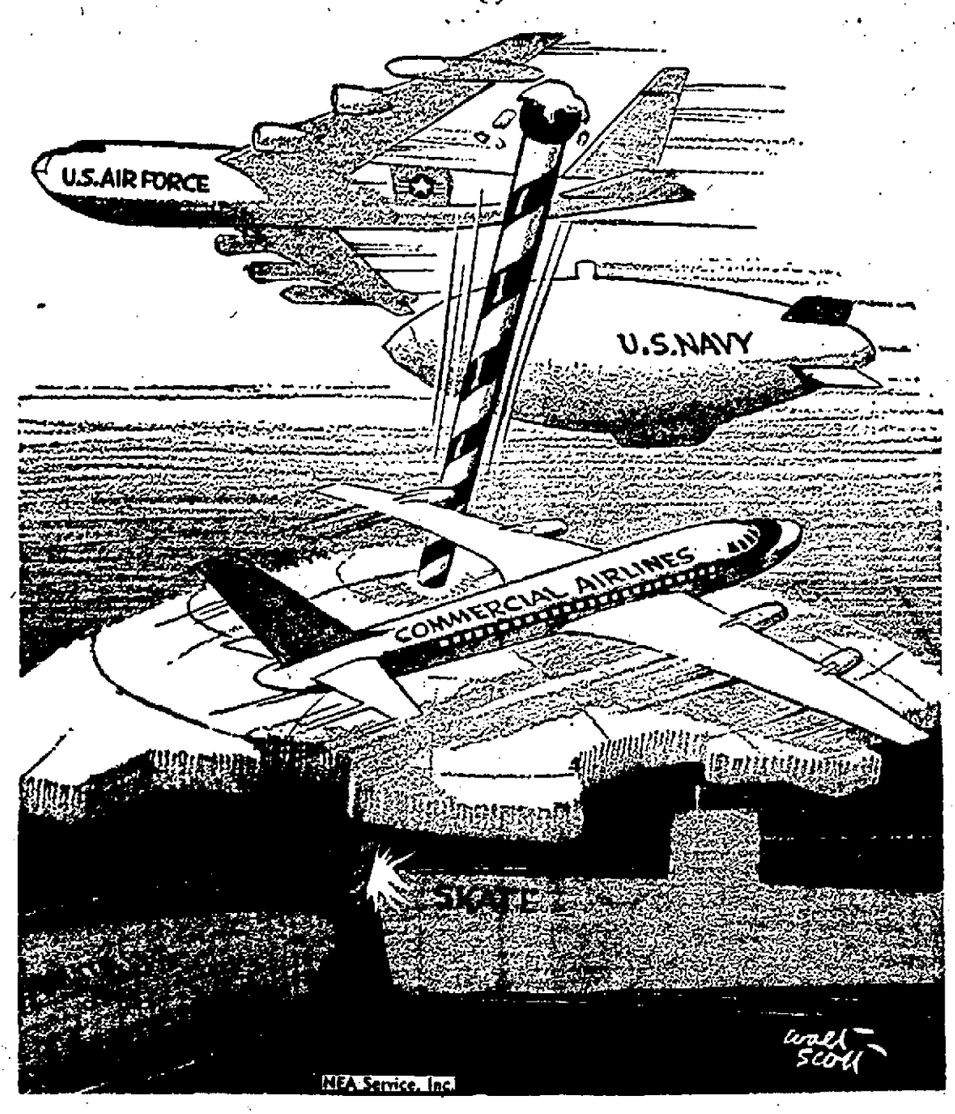

Doris Fleeson

Cash Seen As Big Asset For Rockefeller

WASHINGTON—Nelson Rockefeller's campaigning abilities, or lack of them, are one of the surprises fate has in store for the Republicans who are about to nominate him to run against Governor Averell Harriman of New York.

They admit it, but chalk up such Rockefeller assets as his youthful vigor, his unlimited resources to buy the best that Madison Avenue can offer, his good-citizen ties to all manner of church and community improvement groups and his powerful and varied business connections.

GOP managers hopefully suggest that all this makes up for Rockefeller's political inexperience. They add what is uncontestably true: Harriman does not "send" his audiences, either.

A LEADING Republican, who for many months has predicted Rockefeller's nomination, says that the party's candidate for Senator will be chosen in party conferences this week-end. The nominating convention opens Monday.

This leader's view is that former GOP National Chairman Leonard Hall, who bowed out to leave Rockefeller a clear field, has first call on the Senate place. He anticipates pressures upon Representative Kenneth B. Keating of Rochester to run if Hall refuses.

Both Hall and Keating disclaim interest in the Senate. Hall has said, "I've had 18 years in Washington and that's enough." Keating, who has worked his way to the top GOP ranks of the House, is reluctant to risk all that he has gained, especially in a year widely believed to be Democratic.

REPUBLICANS plan to stress youth in their campaign against Harriman, who will be 67 in November. Should Hall and Keating remain adamant, some fancy reshuffling of the state ticket to complete its new look is entirely possible.

On the Democratic side, the age factor is responsible for current speculation about the Senate nomination. Lieutenant Governor George De Luca is 69, and most of the principal aspirants for Senator — Thomas L. Finletter, James A. Farley, Thomas E. Murray and the rather young New York District Attorney Frank Hogan — have all been around a long time.

IT IS NOW suggested that Harriman is moving to replace De Luca with someone who could reasonably be touted as a vigorous crown prince. This is the more reasonable as Harriman intends to reach again for the Presidential nomination in 1960.

Replacement of De Luca, it is argued, would give Harriman a freer hand to pick and choose among the Senatorial rivals whose relative positions have changed little in recent days. It is still Harriman's choice, and he is under heavy pressure to make it soon.

A search for clues to Rockefeller as a campaigner turned up one source — an upstate Democrat who was dispatched to answer him at an obscure way station to which Republicans sent Rockefeller to speak for the Eisenhower-Nixon ticket in 1956.

This Democrat's report is charitable.

"I LED OFF with some standard brand comments about the general depravity of Republicans," he said. "Then Rockefeller, as would be natural with a novice, began to read a powerful indictment which was carefully written out but apparently not by him.

"Anyway, he suddenly found himself attacking his opponent for attacking Nixon, whom I had entirely failed to mention. He was very much embarrassed when this dawned on him and apologized to me in the most gentlemanly way.

"Neither of us won or lost a vote and the coffee was excellent."

(United Feature Syndicate, Inc.)

Phyllis Battelle

Birth Control Urged For Dogs And Cats

NEW YORK—Like most sympathetic Americans, I love dogs. I would give a dog the bones off my strapless bathing suit. My husband won't let me watch "Lassie" any more because it's a waste of mascara. Lassie doesn't even need to get sick or maimed or shot by a Commie spy, I cry just because she's a dog, and subject to the slings and arrows of outrageous men.

I still have a scar on the left paw from trying to break up a fight between a collie and a German shepherd, neither of them friends of the family, at age three. Later, I lived with the same multiple-breed for 14 years, and when he died I might have forsaken the dog life forever.

LIKE ALL THE true and great cynics, I believe that most male dogs are better pals than most men. And that most female dogs make more courageous mothers than most women.

All this marks me as a sucker for people from the Humane Society. They can walk into the office on the worst day, at the deadline hour, and force me to listen to a tale of woe.

So, Helen Jones, director of educational activities for the society, walked in sad-eyed and said, "We have taken a survey of 61 representative cities in the United States, and you know what?"

I reached for my handkerchief and said no, what?

"More than five-million dogs are destined to reach public pounds this year.

"Our survey showed that for every 30 humans, one dog is impounded at the present time. And only 10 per cent are reclaimed by the owners. The other 90 per cent are—are—well, we call it 'surplus'."

HELEN sighed. "Besides that —there are 40 million dogs and cats who never reach the pounds. They wander, homeless and unwanted, across the country. Looking for food and shelter, to live. They are even more unfortunate that the five million who go to pounds, because so many of them are injured, sick, starving, dying by inches."

Although I don't believe in curtailing the freedom of dogs by putting them in New York City apartments, I offered to take over my share of the strays. Helen said no, that's not how I could help.

"Tell people that these facts exist," she said, "so that they will stop letting their kittens and puppies breed promiscuously. It is the owners of pets who unknowingly are sentencing so many dogs and cats to death."

SHE SAID that the Humane Society, having finally succeeded in putting over the humane slaughter bill, is now out on a crusade to have female canines and female cats spayed. The society even went to Vice President and Mrs. Nixon recently and requested that they have their two cats spayed — to prevent more kittens, and to set a good example for U. S. cat lovers everywhere.

Other big-name dog and cat fanciers have complied with the society's request, and are spreading the gospel. They include the James Masons, the Ludwig Bemelmans, June Havoc, Eve La Gallienne, Jimmy Gleason.

"We must save this unintentional cruelty to animals. I'm sure that when people know of the millions of unwanteds, they will understand," said Helen gently. "Won't you tell them?"

Sniff and voila.

(United Press International)

So They Say

We are like little children playing with dynamite. Because of our limited knowledge we have little or no conception of the nature of this force (nuclear energy) we have unleashed and what it might do to us.

—Sen. Hubert H. Humphrey (D-Minn.).

Looking Backward

25 YEARS AGO
August 22, 1933
Tuesday

ASKED TO TESTIFY—Former President Herbert Hoover today was asked to appear as a witness before a Detroit bank jury investigating the close of two national banks there prior to last March 3.

ASK TRANSPORTATION—A delegation of city and county residents today asked the County Commissioners to arrange for transportation this school year of approximately 300 parochial students who reside in rural areas. Richard F. McMullen, spokesman for the group, pointed out that the General Assembly had passed an enabling act authorizing the commissioners and School Board to arrange this.

TO OPEN OFFICES—Harry E. Flook, manager of the State Re-employment Office here, said registration offices will be opened next week at Frostburg, Midland, Lonaconing, Barton and Westernport. More than 850 have already registered at the local office.

NRA WORK OUTLINED — Former Mayor Thomas W. Koon today explained the work which will be done by the various committees of the County NRA Committee and said the women's group will conduct a house-to-house canvass to try and persuade housewives to trade only at places working under the Blue Eagle.

50 YEARS AGO
August 22, 1908
Saturday

BIG COAL DEAL—The Georges Creek area is excited about a big coal deal that may be closed at any moment. New York capitalists are in town negotiating for coal under the Winters, Llewellyn and Martin land on Dan's Mountain.

SUBWAY OPENED—After many delays the property embraced in the Oldtown Road subway was turned over from the B&O to the city this morning, and the tunnel opened to traffic. The completion of this improvement marks an era in the progress of Cumberland, the only drawback being that the subway is not lighted and very dark at night.

GOOD SITE FOR PLANT—It was learned this morning that in the event sufficient stock can be raised in the city for the proposed steel casting plant, that the site of the Queen City Glass Works would be used for the plant and the glass plant dismantled. The site is most desirable since there are switch connectors with the B&O and W. M.

CAMPAIGN PLANS—David J. Lewis, Democratic candidate for Congress, has informed the Times that he plans an untiring campaign. He will go to Hagerstown on Monday, to Frederick on Tuesday and to Rockville on Wednesday.

Whitney Bolton

Glancing Sideways

NEW YORK — Certain fortunate and well-heeled friends from the New York area are, like dozens of other, nay hundreds and thousands of other, Americans in London right now and they report that the experiment in Mayfair with parking meters is going just fine.

The toffs and their ladies have not squawked at the imposition and since Mayfair has accepted this new way of extracting money from already strained British pockets, it seems likely that all London will fall in line. Except, possibly, the Cockneys. They resist any change.

THE LONDON County Council will, if it is smart, keep parking meters out of that area within sound of the Bow Bells, which is the Cockney area. The late Gertrude Lawrence, herself of confessed Cockney background, once said: "The Cockneys will stand still for anything if they can be made to feel it was their idea. That is why they were so magnificent in two world wars. In the first, they felt they started things against Aould Kaiser Bill and in the second they knew for certain they started a personal war with Aould 'Itler."

ACTUALLY, the London County Council was wise indeed when it put the first parking meters in Mayfair, home of the Rolls-Royce and land of the Bentley.

If the titled, the well-born and the plush would accept these things, they felt they could then move into Marble Arch, Elephant and Castle and Soho, step by step, with Cockney London and Golder's Green, Piccadilly and Fleet Street coming along in good, measured, patient time.

Why, even Petticoat Lane and Featherbed Lane would go along if Mayfair didn't balk. And Mayfair, truly British to the core, has gone along.

"I WAS DINED by young Doug Fairbanks and a similar crew of elegants the other night," one American has written, "and it was just like Glen Cove in Mayfair. The Bentleys rolled up and the ladies walked out and the gents fished in their waistcoats for a shilling for 'the machine' as it is known. Every 30 minutes the butler, his fist clamped over a collection of shillings, went out and fed the machines all over again."

ANOTHER American not unknown or unwelcome in Mayfair circles, wrote: "Although I had only a glimpse of Princess Margaret before she was off to Canada for one of those give-them-the-benign-smile tours, I can tell you that the Royal Family is not at all connected in any way with these parking meters and I am perfectly sure that the next summer evening in which young Lord Whatsiz escorts the Princess to a dinner in Mayfair, he will dutifully shilling the meter and not explain to the police that he felt excused because he was escorting Margaret.

"What is causing some private and subdued giggling is the problem that will arise when two of the young toffs decide, just for kicks, to park two tiny bubble cars in one meter-strip. These midget vehicles are round but short and two easily could be homed in the space laid out between meters. You see, the ICC intelligently figured that a Rolls, a Bentley or a Daimler takes up only slightly less space than the Queen Mary and thus the strips between meters are long.

"The entire Mayfair set is holding its breath lest the audacious young Duke of Kent rig up a two-car-to-a-strip scheme and thus possibly bring unwelcome attention to the position of the Royal Family in these matters. As for Philip, you can be certain of one thing: he will drop his shilling in and keep to the minute. He is starchy about such codes."

FORTUNATELY, none of these fine distinctions afflict us here in New York. If we wish to park and can find a vacancy, which is doubtful, we pull in, insert our dime and go about our business and neither Senators nor Governors are exempt and a Manhattan policeman would turn truculent if two young jokers tried to put two bubble cars into a space designed for one paying customer. And I can't think of a girl in all New York so important that police would overlook her escort's not having dimed the machine.

Actually, there is a case of recent vintage in which a policewoman's car was parked overtime and she ticketed herself, being a stickler for the opinion that rules are rules. She was not a New York policewoman, to be sure, but I'm sure our officers of both sexes would be as stringent over duty.

(McNaught Syndicate, Inc.)

Frederick Othman

Sincerely Yours, Better

WASHINGTON — If I were a politician like, say, Governor W. Averell Harriman of New York, and a campaign worker asked me to autograph a photo, I'd sign it, sincerely. And I don't mean, affectionately.

That's because a politico never can tell when one of his most enthusiastic supporters will turn out to be a Teamsters Union hoodlum, such as Barney Baker, with an ex-wife who hates him.

SO THERE was Molly, the red-haired, one-time wife of union mobster Baker, telling the Senate rackets committee how her husband in St. Louis was a genuine, gold-plated no-goodnick. She told about his going to Indianapolis "to take care" of a missing lawyer and of how one of Barney's pals, the St. Louis taxi owner, Joe Costello, got some of the Bobby Greenlease kidnap money.

The short, plump Mrs. Baker was in the midst of describing these and other sensational items when Senator Irving M. Ives wondered if her husband ever campaigned for Governor Harriman when he was running for President.

"OH, SURE," replied Mrs. Baker. "We had a picture in our house, inscribed, 'To my dearest friend, Barney' and signed, 'Averell Harriman.' "

"I knew they were supposed to be pretty close friends," said the Senator. "Now, was he ever entertained by Mr. Harriman?"

"Yes, here at the Perle Mesta house which Mr. Harriman was renting," Mrs. B. said. "Mr. Harriman called him every Sunday morning. The Roosevelt boy, Franklin, also got calls from Mr. Baker."

SHE ADDED that her husband, who walked out of their St. Louis home in 1955, abandoning her and their small daughter, long had been threatened with arrest if he ever put foot in New York state, but that when Harriman became Governor, Barney visited the state frequently without being nabbed.

"Their association was a close friendship?" insisted Ives.

"Very close," said Mrs. B. "It couldn't have been closer. They ate fried chicken with their fingers here on I Street. Mrs. Harriman kissed him and called him, Barney. He told me he was picking up money all over the country for the Democratic party."

She said Harriman met the 300-pound Baker when the latter was president of a Teamsters local here in Washington; she added that she did not believe the Governor ever knew what kind of a mobster her husband was.

SENATOR John Kennedy rushed to the Governor's defense. That autograph didn't really say, the Governor's closest friend, did it? he asked.

"It certainly did," said Mrs. Baker. She said that when Barney left her he took the picture with him. She said he told her he need not associate with women like her any more because the Governor could introduce him to girls of his own social circle.

Mrs. Baker admitted further that she'd never met Governor Harriman, herself, though she'd been invited to his house. She said she had to stay home with the baby.

THEN, Senator Kennedy wondered, how did she know about this intimate friendship between the Governor and the hood?

"Mr. Baker told me," she replied.

She said the Governor felt obligated to Baker, but that she knew of nothing of value Governor Harriman ever gave him.

"Letting him go into New York state must have been of some value," suggested Ives.

Mrs. Baker almost grew hysterical, with remarks about fears for her life and her loyalty to the flag. The chairman banged his gavel, and I don't suppose there's been a newsier session in the Senate caucus room since the midget sat in Morgan's lap.

(United Feature Syndicate, Inc.)

Barbs

By HAL COCHRAN

More people should get mad enough at their government to get out and vote.

Why not borrow the tires that are on your neighbor's car? They always seem to last longer.

If in conversation you'll say only the things of importance you'll save a lot of breath.

Just because some work is hard and trying shouldn't prevent you from trying hard.

Hal Boyle

Reporter's Notebook

NEW YORK — Inside every Hollywood actor today there is a producer struggling to get out.

Producer Gregory Peck has just emerged from actor Gregory Peck. With his partner, William Wyler, he has just produced a blockbuster Western.

It is in color and it cost four million dollars.

The actor, who worked briefly as barker at the New York World's Fair in 1939, is now on a three-week nationwide promotion tour for his picture.

"It's getting to be the thing for actors to do now," said Peck, smiling. "What we do is like the old-time pitchman, except we go in for the soft-sell manner.

"BASICALLY what has happened is that the major studios now often just put up the money for a package picture deal. The studios take a minor share of the profits, and the artists take the major share."

"There is always a day of reckoning," said Peck, "just as the major share of the loot now goes to the artist, so does the major share of the blame—and this present dream setup won't last long if the results aren't good.

"So far they have been good. Some of the best pictures have been and are being made by the independent producers."

WHY DOES AN ACTOR want to assume the added burdens and risks that go with directing and producing? It isn't just the hope of making more money he can keep.

"I've been acting for 15 years," said Peck. "There simply comes a time when it isn't enough to wait for someone else to pick out your stories and tell you when to work.

"I feel that any actor who survives in this business for 15 years is entitled, in varying degree, to go on and become a director or producer. After all, even as an actor, you are directing yourself."

"I can't stand negligence, laziness or casualness when it comes to work," he said. "It doesn't pay off. You have to put everything you have into anything to get good results."

His thoroughness has paid off well. Most of his 28 pictures—Peck started in 1943, a star from the start—have done well at the boxoffices.

Every man has a creed he lives by whether he ever puts it into words or not. Asked to name his, Peck hesitated, then said:

"Do good work; try to grow in spirit; fear nothing, and remember God. They're the oldest saws in the book, but they stand up."

(Associated Press)

George Dixon

Washington Scene

WASHINGTON — It has been traditional for members of Congress to bestow sample products of their States upon other members of Congress, be it only a miniature bag of white beans, as in the case of Senator Charles E. Potter, of Michigan, or a hunk of cheese, as in the case of Senator Alexander Wiley, of Wisconsin. Nothing had ever been made of this fraternal practice until recently when the Adams-Goldfine thing made official Washington very gift shy.

Our elected Representatives, in particular, began looking more closely at stuff that came to them, even from a colleague. In the main, however, they made exception in the case of a gift from another Congressman because it usually was no more worth returning than keeping.

The other day, Senator John D. Hoblitzell, of West Virginia, sent a small roll of aluminum wrap manufactured in his State to every Senator. All kept their samples except Senator William Proxmire, of Wisconsin.

Apparently the Democratic Proxmire thought he was being tempted by a capitalist-minded Republican. He returned the sample to the giver with this brusque note:

"I do not accept gifts."

Senator Hoblitzell was stung — but not for the reason you may imagine. In the Senate dining room, before a distinguished and hilarious assemblage, he vented his irritation:

"It sounds very noble of Proxmire to return that roll of aluminum wrap, worth all of 17 cents. But I also sent him two season passes to Charles Town racetrack. He kept those!"

PRESIDENT Eisenhower, Vice President Nixon, and Attorney General Rogers were playing a threesome at Burning Tree the other afternoon. When they reached the 14th tee they saw a twosome down the fairway, holding them up.

Burning Tree has instituted a rule that all players automatically allow the President to play through. Couriers galloped to the twosome to warn them the President was coming.

When the President approached, one of the twosome introduced himself to Ike as Paul Butler, chairman of the Democratic National Committee, and his companion as Sam Brightman, publicity director of the committee. The President, the Vice President, and the Attorney General, all of whom are registered as Republicans, shook hands with the two luminaries of the opposing political faith.

"I don't believe I've met you before," Ike told Butler.

"No," concurred the Democratic chieftain, "you haven't."

"I don't think I've seen you here at Burning Tree," persisted the President, who likes to get everything thrashed out.

"No, you haven't," agreed Butler. "This is the first time I've ever been here."

"Oh," said Ike.

With this, the fascinating conversation languished. The Presidential threesome played through, and the Democratic twosome followed as best it could.

WHEN BERNARD Flanagan filled out the official form, setting forth his qualifications for Civil Service Commissioner, he allegedly gave himself too much the best of it by crediting himself with schooling and attainments he did not possess. So President Eisenhower dumped him, and gave the commissionership to a statuesque blonde named Barbara Gunderson, although she had no experience to equip her for the post either.

After the shapely lady was picked, a columnist asked Senator A. S. Mike Monroney, of Oklahoma, what he thought of Ike's second choice.

"Well," replied the solon, "you have to say one thing for her; she fills out her form all right."

(King Features Syndicate)

Fraud Suspect Released

BALTIMORE (AP)—The president of a "save-by-mail" savings and loan association is free on $5,000 bond pending his trial on mail fraud charges.

Robert F. Suchman, 31-year-old Baltimorean who heads the Commercial Savings and Loan Assn. Inc. posted bond yesterday. He, the firm and two Chicago people were named in the alleged scheme to defraud investors in New Jersey, Pennsylvania, New York, Georgia, Michigan, Texas, and other states.

The firm was organized in Maryland only nine months ago. It has offices in Baltimore, Silver Spring and Bethesda.

Plans Literature Study

CHAPEL HILL, N. C. (UPI)—An international congress on literature, expected to attract more than 200 persons prominent in the field of literature, will be held on the University of North Carolina campus Sept. 8-12, it was announced Thursday.

MRS. PATRICIA H. BUTTS MISS MARIE GOLDSWORTHY

Rizer Announces Two Teaching Appointments

Two more high school teaching appointments have been announced by Assistant Superintendent of Schools Richard T. Rizer.

They are Mrs. Patricia H. Butts of Homestead, Pa., and Miss Marie Goldsworthy, 839 Shriver Avenue.

Mrs. Butts will teach guidance and social studies at Mt. Savage High School. She will fill the position formerly held by Edward A. Meconi, who has accepted a post at Parkville in Baltimore County.

A 1949 graduate of Chatham College, formerly Pennsylvania College for Women, Mrs. Butts received her master's degree in guidance from the University of Pittsburgh in 1955.

Mrs. Butts taught three years at Bethel High School, Bethel Park, Pa., and one year each at Phoenixville, Warwick and Aspinwall, all in Pennsylvania. The last two years she has had business experience as reservationist for Capital Airlines. She expects to make her home in Frostburg.

Miss Goldsworthy will teach seventh grade music and mathematics at Pennsylvania Avenue School. She is a 1953 graduate of Allegany High School and a 1957 graduate of Frostburg State Teachers College. Last year she taught at Aberdeen High School in Harford County.

Joining Miss Goldsworthy on the Pennsylvania Avenue School faculty is Mrs. Mary Kay Wilson, 411 Maryland Avenue, Westernport, who will teach girls' physical education and core. The past year she taught music at Beall High School in Frostburg.

Miss Goldsworthy and Mrs. Wilson together will fill vacancies caused by the leave of absence for Mrs. Alice Fitzwater Wheeler, who taught music and physical education at Penn Avenue last year, and the resignation of Joseph J. Byrnes, who had taught core and physical education. He has joined the faculty of Western Junior High School in Bethesda, Montgomery County.

ADVERTISEMENT

Money Man

MR. F. SCHIAVONE

This pleasant, friendly manager of Aetna Finance Co. is known as the "Money Man" because he likes to make people happy with extra cash for expenses, bills, new purchases, or other worthy purposes.

People in every walk of life see him for amounts ranging from $50 to $1500. Loans made on signature only or other plan. Fast, one-visit service. Everyone treated with courtesy, kindness and respect.

Call or see the Aetna "Money Man" at 48 N. Centre Street. Dial PA 4-5800. (Loans over $300 made under Md. Industrial Finance Act.)

New Rabbi Has First Services

Rabbi Bertram Cohen, newly-elected spiritual director of Beth Jacob Congregation, will conduct his first services today at 8 p.m.

Rabbi Cohen succeeds Rabbi Stanley Levin, who has been spiritual leader of the congregation for the past year, and who will leave early next week to assume a position as a supervisor on the Board of Jewish Education in Baltimore.

Aircraft Plant Inks Contract

MARTINSBURG, W. Va. (UPI)—Thiebiot Aircraft Co. here has signed contracts totaling $1,600,000 with the Martin Co. of Baltimore to produce flaps for the P6M-2 Seamaster aircraft, company officials said today.

The project will occupy Thiebiot's 235 workers for the next 12 months. The big seaplane flaps measure 5½ by 30 feet.

Princess Margaret was born in the famous Glamis Castle, setting of Shakespeare's "Macbeth," according to Encyclopedia Britannica.

State Prison Plans Cut

BALTIMORE (AP)—Ambitious plans to seek $16,500,000 for improvements to Maryland's prisons appeared today to have been put off for awhile.

The Department of Correction originally had intended to press for the money from the 1959 Legislature. Now it looks like the amount requested will be $3,500,000 and perhaps even less.

After talking with the Planning Commission yesterday, the board was convinced it couldn't spend the more than 16 million dollars next year if it got it.

It conceded that plans should be drawn for first a medium security prison, an institution for young offenders and two new correctional camps.

This left a work camp for domestic relations offenders as the one major project proposed for next year plus $500,000 to expand the camp at Sandy Point.

The original cost estimate a camp for domestic relations prisoners, who now are sent to prison, was $2,500,000. The discussion yesterday indicated it might be provided for less.

The Planning Commission was inclined to favor appropriation of money to buy land and draw plans for the other institutions in the original recommendations by the Department of Correction.

First Roman Catholic archbishop in the United States was Archbishop John Carroll.

HOW LONG SINCE YOUR LAST WEEKEND IN N. Y.?
Treat yourself to an exhilarating change of pace! Check in at the beautiful St. Moritz, overlooking Central Park. See the shows, do the town. 3 days and 2 nights, incl. breakfasts, only $35 for two, $21.60 single, incl. taxes.
ST. MORITZ ON-THE-PARK
50 CENTRAL PARK SOUTH
WRITE: Nancy B. Zabel, Sales Manager

Rosenbaum's
THE SHOPPING CENTER

BACK TO SCHOOL "CHECK" LIST

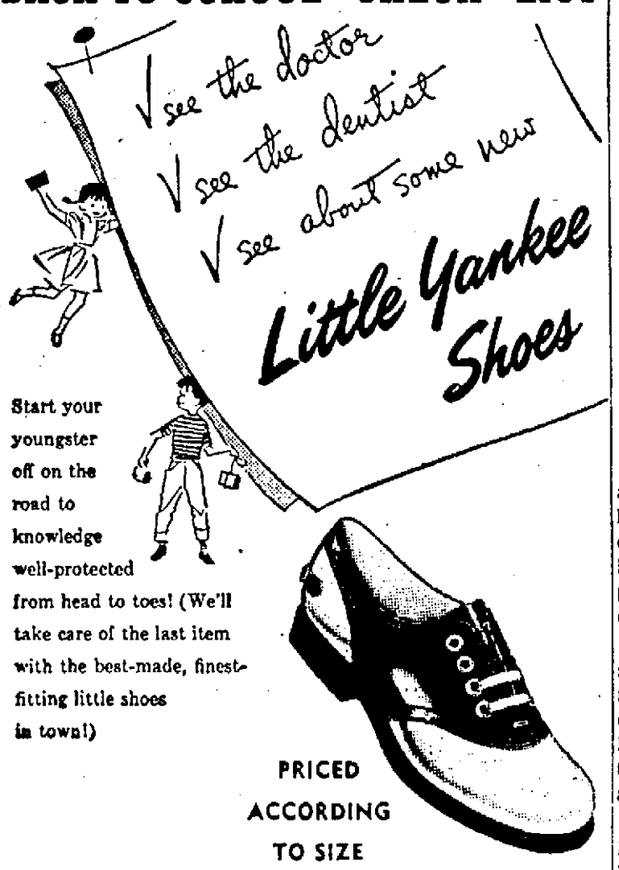

Start your youngster off on the road to knowledge well-protected from head to toes! (We'll take care of the last item with the best-made, finest-fitting little shoes in town!)

PRICED ACCORDING TO SIZE

CHILDREN'S SHOES — STREET FLOOR

LB ...NOW Save ½!

HOOVER Constellation

SUMMER SPECIAL!

NOW ONLY 49.95

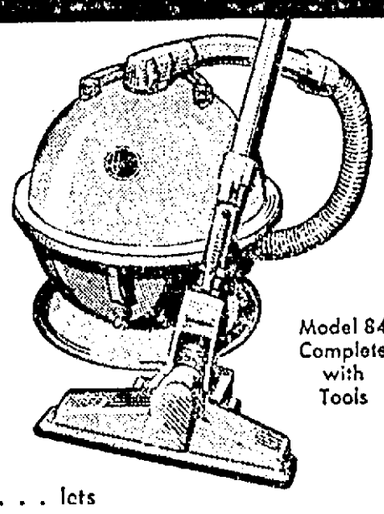

Model 84 Complete with Tools

- Exclusive double-stretch hose reaches out 16 feet . . . lets you clean twice the area of any other cleaner.
- Exclusive telescoping wand and three-wheeld nozzl.
- No dust bag to empty . . . throw-away bag takes just 10 seconds to change.
- Quiet, full horsepower motor for extra suction.
- Brand new. . . . still in factory cartons.

No Down Payment With LB Charge Account

L.BERNSTEIN
PA 4-5900

Shop in Air-Conditioned Comfort
Saturday 9:45 A. M. 'Til 5:30

Rosenbaum's Campus Cues
THE SHOPPING CENTER

Graduate bras

Smart Beginners' First Choice $1.00

Freshmen honors go to Graduate Bra #300 designed by Lovable for the "just-developing" girlish figure. Lower sections of the shallow cups are lined and contour-stitched to hold a pretty shape. Elastic at front and back is soft lined with Helenca yarn. Cotton broadcloth daintily lace trimmed. White AA28-34; A30-36.

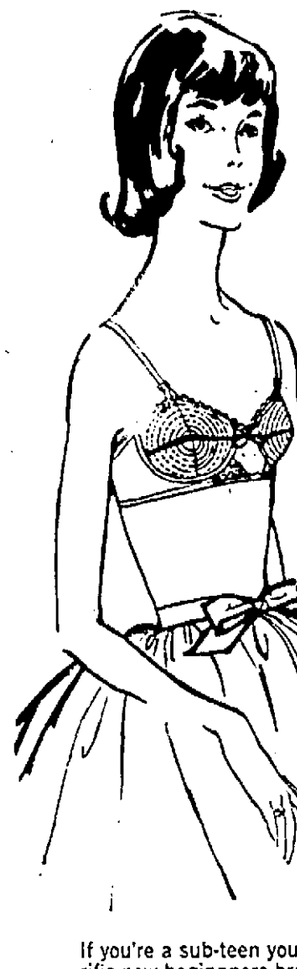

FOR SUB-TEENS

Graduate beginner bras by LOVABLE

$1.50

If you're a sub-teen you'll be wild about this terrific new beginners bra styled by Lovable. Style #390, makes the most of young "just developing" figures. Powder puff soft batiste lined "Ringlet" stitched cups, with cotton and lastex band, are the key to this bra's gentle control and perfect comfort. Snow White AA 28-34. A 30-36

LOVABLE's 'Sweetheart' panty girdle

a smoothing, slimming shapemaker

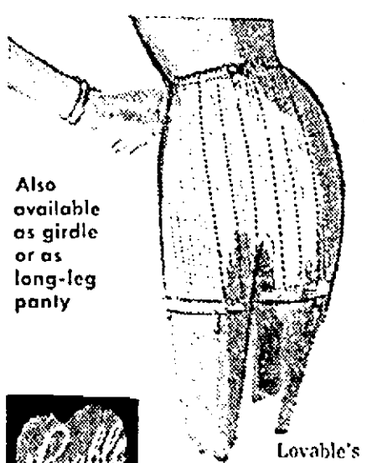

Also available as girdle or as long-leg panty

only $2.00

One Size fits all.

Lovable's all helenca featherweight "Sweetheart". . . a high note in comfort, stretches to your figure contours, pats you in. It costs so little to look lovable!

BRAS and GIRDLES — SECOND FLOOR

100% VIRGIN TURBO HI-BULK ORLON Pull-Over

5.98

- White
- Red
- Black

It washes so easily, dries quickly, needs no ironing. Retains its shape, too. Wide boat neck and push-up sleeves. Small, medium and large sizes.

Sporteens

8.98

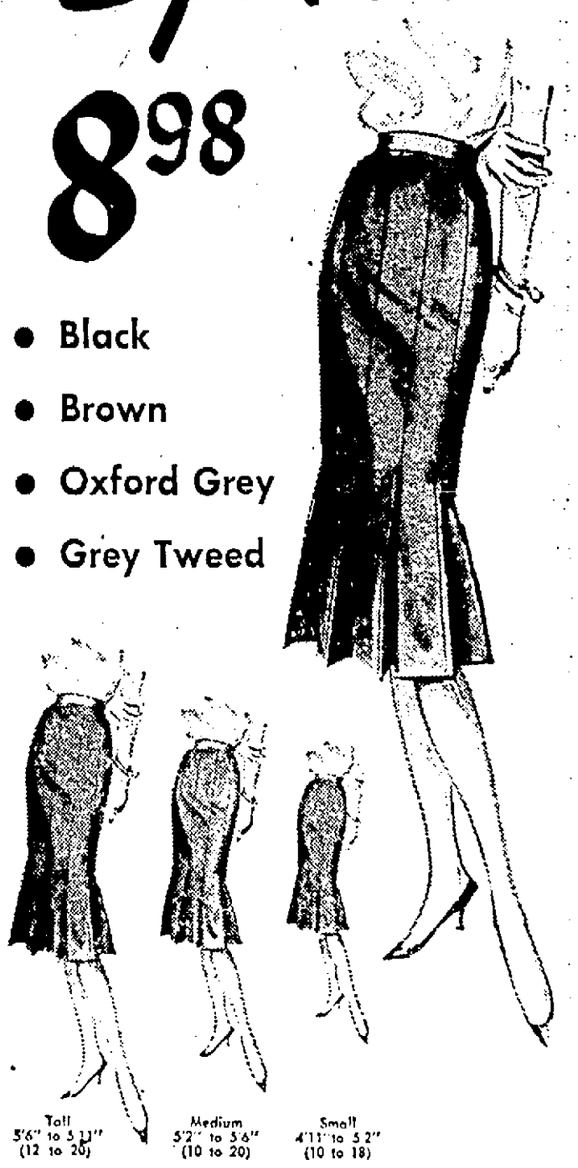

- Black
- Brown
- Oxford Grey
- Grey Tweed

Tall 5'6" to 5'11" (12 to 20) Medium 5'2" to 5'6" (10 to 20) Small 4'11" to 5'2" (10 to 18)

styled to flatter... proportioned to fit... the CONTINENTAL WHIRLER

The lustrous, all-wool Whirler is the skirt that's proportioned for perfect fit! Seat-lined; and welted, stitched-pleats all 'round. Menswear grey, brown, or black flannel, fine diagonal grey or brown tweed.

SPORTSWEAR — SECOND FLOOR

Dinner, Dance Marks Reunion

The 20th anniversary of Fort Hill High School Class of 1938 was celebrated with a dinner dance Saturday at the Ali Ghan Country Club.

Mrs. Joyce Zembower Schindler extended the welcome, Robert Morris gave the invocation, and Dr. George Simons was master of ceremonies. William B. Orndorff was general chairman. Cocktails were served on the veranda preceding the dinner.

Guests were Robert Morris, junior class advisor, and Mrs. Morris; John J. Cavanaugh, coach, and Mrs. Cavanaugh; Mrs. Simeon Wilson, school secretary, and Mr. Wilson.

Gifts were presented to Lt. Cmdr. Bernard Kolkhorst, who is stationed with the Navy in Alaska, for traveling the greatest distance; Mrs. Georgia Kesner Daniels, Oak Park, Mich., having the youngest child; Wilbur Hinkle, Fulton, the boy with the most children; Mrs. Helen Hite Soul, Baltimore, the girl with the most children; each having five; and Mrs. Gladys Alderton Brisson, Baltimore, the person married the longest, having been married 20 years.

Dancing concluded the evening with music by Tommy Smithens Orchestra from 9:30 until 1.

Miss Patricia Ann Comer, C&P telephone operator, is ill at her home, 303 East Oldtown Road.

Don't Be Late
Select Your School Clothes NOW
Tots to Teens
Easy-To-Buy ON Lay - Away
We Major In Minors
18 N. Centre PA 2-1850

Miss Stitely, Fiance To Be Feted Today

Mr. and Mrs. John M. Otter of Cedars, Pa., will entertain with a rehearsal dinner this evening at the Cumberland Country Club, honoring Miss Mary Linne Stitely and their son, Richard Chapman Otter who will be married tomorrow afternoon.

The ceremony will be performed at 2 o'clock in the First Presbyterian Church, with Rev. Samuel LeRoy Brumbaugh, grandfather of the bride, assisting Rev. Maurice Robertson, minister of the church.

Guests will be Mr. and Mrs. Stitely, J. H. Stitely Jr., Rev. and Mrs. Brumbaugh, Mrs. Paul Garber, Avon, Fla.; Mr. and Mrs. Edmund Dana, Edmund Dana Jr., Stephen Dana, Lewis Dana, Harvey's Lake, Pa.; Miss Susan Duncan, Philadelphia; Mr. and Mrs. Darwin Bright, Dayton, Ohio; Mr. and Mrs. Victor Hoar, Pittsburgh; Mr. and Mrs. Wilton Syckes, Mrs. Karl Green, Baltimore; Rev. and Mrs. Robertson, Mrs. Bernard Reid and daughter, Nancy; Alexandria, Va.; Mr and Mrs. William Eisenberger and son, Jeffrey.

Mrs. Karl Green and Mrs. George B. Harman will be hostesses at a breakfast tomorrow at the Fort Cumberland Hotel, honoring Miss Stitely. Their guests will be members of the bridal party.

Mrs. Margaret O'Donnell Weakland, 523 Maryland Avenue, and her nephew, J. Patrick O'Donnell, Hanover Street, have returned from Minneapolis, where they visited Mr. and Mrs. William George. Mrs. George is the former Miss Mary Rossworm, daughter of Mr. and Mrs. George Rossworm, Kean Terrace.

Schoolday Miracles
rinse and ready
drip-dry
wash-n-wear
in better fashions at . . .
jack jill
37 Baltimore St.

KEPT BUSY BY FAIR ENTRIES—Shown, above, are a few of the women responsible for keeping the records straight on entries at the Cumberland Fair. At work, left to right above, are Mrs. Robert U. Crites of North Branch; Mrs. Ruthella Fey, clerk; Mrs. Thomas Wotring, clerk; and Mrs. Harry Brotemarkle, entry clerk.

Central Group Entertains At Family Picnic

Husbands and families of members of Group 5, WSCS of Central Methodist Church, were guests at a picnic type covered dish supper recently at Constitution Park. A short business session followed the supper.

Attending were Rev. and Mrs. James Elliott and son, Michael; Mr. and Mrs. Virgil Eackles and daughter, Jeanne, and son, Martin; Mr. and Mrs. Ernest Spriggs and son, Randolph; Mr. and Mrs. Joseph Harvey, Mr. and Mrs. David Paugh and sons, Randolph and Kevin; Mr. and Mrs. Fred Weber and sons, Fred and Kim; and Rev. and Mrs. Edgar Hammersla and sons, Jeffrey and Mark, Baltimore.

The next meeting will be held at the home of Mrs. Eve Shelkey, Mt. View Drive.

A kopiah is a high-crowned, brimless velvet hat that is the national headdress of Indonesia.

Miss Kidwell Feted; To Wed D. A. Thomas

Mrs. Howard W. McCarty of 102 Virginia Avenue entertained for her daughter, Miss Gwendolyn Kidwell, with 18 school friends attending.

Miss Kidwell will become the bride of Daniel Arthur Thomas September 5 in Grace Methodist Church. The bride-elect is a graduate of Fort Hill High School with this year's class.

The hostess was assisted in serving refreshments by Mrs. Leona Bootman and Mrs. Thelma Morton, aunts of the bride-elect.

Double M Club Holds Fry, Outing

A wiener and hamburg fry was held by the Double M Club of Fairview Methodist Church at Constitution Park Wednesday evening. A brief business session followed the meal.

Sunday was selected for the family picnic, which will be held at the cottage of Mr. and Mrs. Charles Caldwell on Deep Creek Lake.

Members present were Mr. and Mrs. Walter Maxey, Mr. and Mrs. Jess Baker, Mr. and Mrs. Edward Zucker, Mr. and Mrs. Robert Webster, Mr. and Mrs. Caldwell, Mr. and Mrs. John Groves and Mr. and Mrs. James VanSickle.

Mrs. Clyde Hauff and children Marcia, James and Gary, of Aberdeen, are guests of her parents, Dr. and Mrs. E. E. Broadrup, 810 Louisiana Avenue.

Mrs. B. E. DeBolt, 612 North Centre Street, has returned home from University Hospital, Baltimore, where she was a medical patient.

Estel C. Kelley, 708 Fayette Street, Allegany County delegate to the General Assembly, is reported in "satisfactory" condition at Memorial Hospital, where he was admitted August 12.

Terrence Burke, 1016 Myrtle Street, a reporter for The Cumberland News, fractured his right arm yesterday in an accident at his home. He was treated at Memorial Hospital.

You are Invited to attend!
Lazarus
Back To School FASHION SHOW
Dance Studio Models
LAST TIME
SATURDAY AT 2:30
MACKERT DANCE ACADEMY
LAZARUS
SPACIOUS CHILDREN'S DEPT.
THIRD FLOOR

Mrs. Hetrick Receives Pin From WSCS

At the regular meeting of the Mount Tabor Woman's Society of Christian Service last night, Mrs. William Hetrick was presented a past president's pin for four years of service. Mrs. Foster Smith presided with 24 members and one visitor present. Routine reports were given.

Mrs. Hetrick led the devotionals using the theme "My Life In The March of Missions" with Mrs. John Piper and Mrs. Leslie Beckner assisting. Mrs. Edward Taschenberger read "Spiritual Law and Spiritual Attitudes" and also led the group in prayer.

Mrs. Lester Mullenax, youth leader, reported the young people held a vesper service and had a swimming party.

It was planned to have a chicken and ham supper Saturday, September 20, from 4-7 p.m. Mrs. Sherman Athey and Mrs. Mullenax will plan the menu and Mrs. Calvin Wolfe will be in charge of tickets.

Mrs. Beckner asked for donations for the Circuit chicken and ham supper to be held at Mount Tabor on August 29.

A bake sale was held after the business meeting.

Mrs. Merle Reckley, Mrs. Harry Benson Jr., and Mrs. Edgar Puffinburger were hostesses for the social hour.

New Twist For Slaw

The test kitchen of the Western Growers' Association offers this variation on cole slaw; add celery seed and cooked shrimp to finely shredded green cabbage. Toss with your favorite dressing.

The Ladies Auxiliary of the LaVale Volunteer Fire Company will meet tonight at the fire hall.

* Did you know that the diaper service process of washing diapers has virtually eliminated diaper rash . . . ?
PA 4-1850
* DY-DEE SERVICE
Serving Cumberland and Surrounding Towns

Wonderful, Washable
Ban Lon
FULL FASHIONED
Sweaters
In 12 Shades
at a new low price

Cardigan 7.98
Slip-on 5.98
Sizes 34 to 40
Please send me the following sweaters:

	Cardigan	Size	Slip-on	Size
COLOR				
COLOR				
COLOR				
COLOR				

Name .....
Address .....
City ..... State .....
( ) Charge ( ) C.O.D. ( ) Check enc.

Navy, Black, Brown, Green, Red, Coral, Pink, Aqua, Beige, Maize, Lt. Blue, White

Lazarus
MAIN FLOOR

Jane Holly
Washable Acrilan Jersey

¾ sleeve, CHEMISE, pull through fish-tail bow, button detail at neckline and waist.
Russett, French Blue, Cream, Red, Apple Green.
5.98

¾ sleeve, CHEMISE over blouse, stitched collar, button front, bow trim on waist band.
Cream, Black, Red, French Blue, White, Russett.
5.98
the blouse –
¾ sleeve, CHEMISE, button back, jewel neck, front cluster of tucks, bow detail at waist.
Red, Black, Chalk Blue, Cream.
5.98
the skirt –
Straight skirt, fully lined, dyed-to-match all Acrilan Blouses.
Red, Russett, Green, French Blue, Gold, Brown, Heather Grey
6.98
Exclusive in Cumberland!
Lazarus
main floor

The Values are Tremendous!
Men's Work Shoes
Biggest and best selection of nailed lasted and Goodyear welt work shoes in Maryland. Choice of COMPOSITION SOLES, CORD SOLES, CORK SOLES, LEATHER SOLES OIL RESISTANT SOLES. Every pair a bargain.

$2.98 to $7.98
Girls Brand New BALLERINAS
A big selection of new Fall flats in BRAND NEW PATTERNS . . . A must on every girl's shopping list. All sizes 4½ to 9. See them today at Cut Rate.
$1.48 and $1.85

Babies Soft-Sole SHOES
Soft white elk leather uppers. Easy to clean . . . sizes 0 to 3
50c
Girls-Women's Oxfords & Loafers
Save more at Cut Rate! Moccasin toes, soft leather uppers, long wearing composition soles. Red - Black - White Bark. Sizes 4½ to 9. Shop Cut Rate . . . today.
$2.69

Children's School Oxfords and Sandals
Styles for Boys, Styles for Girls . . . available in sizes 8½ to 3.
$1.69

Cut Rate Shoe Stores
• CUMBERLAND • FROSTBURG • KEYSER •

River Fishing Report Made

THURMONT, Md. (AP) — The Potomac River was clear and normal above Sharpsburg, promising good fishing for this weekend. But at Point of Rocks and below, it was from cloudy to muddy.

Albert M. Powell, superintendent of hatcheries of the Game and Inland Fish Commission, said in his weekly report that the river was cloudy and up a foot at Point of Rocks and at the mouth of the Monocacy. It was cloudy and normal height at Whites Ferry.

At the mouth of the Seneca, the Potomac was muddy.

Carp fishing was reported good at Liberty Dam, with bass fishing fair and crappie fishing poor.

Madame Chiank Kai-shek was graduated from Wellesley College in 1917.

Confidentially Yours:
*E-ZONE Hearing Secret

Men and women hear again with *nothing in either ear* through thrilling Sonotone research discovery. Only YOU will know your E-Zone* secret —a transistor hearing aid completely concealed in stylish glasses. Yet you use both ears (the natural way to listen) to enjoy binaural hearing, recommended by doctors. Latest hearing development, based on Sonotone bone-conduction invention, bypasses outer ears.

*E-Zone: Everything worn at EYE-EAR level, nothing worn anywhere else.

SONOTONE
Mrs. Neva M. Loar
Consultant
117 Frost Ave.
Frostburg, Md.
Phone Frostburg 31-J or 586

Starts Tuesday Thru Aug. 31.
Tues-Sat at 8 p. m.
Matinees:
Sat & Sun at 2:30
JOHN H. HARRIS PRESENTS
THE Fabulous ICE CAPADES
18th EDITION
Prices: $1.50-2.25 $2.75-$3.25 inc. tax (Children ½ price at Sat Mat only)
6 GREAT SHOWS ALL IN 1
Tickets On Sale at: War Memorial Johnstown, Pa.

Added Taxing Rights Sought In Baltimore

BALTIMORE (AP)—City officials, looking for new sources of revenue in the face of higher costs of government, may turn to the General Assembly for broader taxing powers.

City Council President Leon Abramson said the city may seek added taxing powers, but he did not specify what type. A payroll tax aimed at the wage earner who lives in the county is one kind officials are believed to be studying.

The budget director has submitted an estimate of 350 million dollars, some 118 million above this year's appropriations.

The new estimate is certain to be slashed, but Budget Director Charles L. Benton said a minimum of 20 million dollars in added funds will be required next year.

The city has to get the Legislature's okay before it can use any taxing methods now employed by the State.

Borgnines Reach Property Accord

HOLLYWOOD (UPI) — Actor Ernest Borgnine has agreed to pay his estranged wife, Rhoda, $350,000 over the next 15 years if she in turn will file for a divorce.

The Academy Award - winning performer and Mrs. Borgnine reached a property settlement Thursday. She agreed to drop her separate maintenance action and seek a divorce.

The couple, married in 1949.

Nathan Hale was 21 when he was hanged as a spy.

Unemployed Pay Claims Drop In Md.

BALTIMORE (AP)—Claims for jobless pay dropped in Maryland last week but industries hired fewer workers than during the period ended Aug. 9, the Department of Employment Security said today.

Unemployment compensation claims were filed by 35,622 persons in the week ended Aug. 16, a drop of 8.5 per cent from the 38,980 claims in the preceding week.

Of the total, 29,436 actually drew benefits, since the other 6,226 were filing claims for the first time. In the previous week, 30,309 jobless workers received benefits.

Employers reported to the department the hiring and rehiring of 18,575 workers last week, a decrease of 1.1 per cent from the 18,785 of the previous week.

The DES said another 716 Maryland claimants exhausted their full 26 weeks of benefits, bringing the total since last Oct. 1—when it was first possible to exhaust benefits under the law—to 25,607. They are now eligible for an additional 13 weeks of benefits under the amended act.

Benefits paid claimants last week totaled $940,274, down 3.3 per cent from the $972,387 paid out in the week ended Aug. 9.

Visits With Premier

DUBLIN, Ireland (UPI)—Premier Eamon de Valera received Lions International president Dudley L. Simms and his wife Thursday. Simms owns a chain of stores in West Virginia and Ohio.

Falls rank high among fatal farm accidents.

West Virginia Fishing For Weekend Looks Good

CHARLESTON, W. Va. (UPI)—Fishing prospects in West Virginia this weekend appear to be fairly good, particularly in the Eastern Panhandle and in the north-central areas, it was reported Thursday.

The State Conservation Commission said all streams in the Eastern Panhandle were normal and clear. Streams in the northern area were reported either normal and clear or milky with the exception of the West Fork River in Harrison County which was muddy.

The commission's weekly stream report said streams in the central and northeastern sections were mostly normal and clear or milky. West Fork River in Lewis County was reported low and milky but streams in the northern part of Pocahontas County were listed low and clear.

No stream reports were received from the commission's two districts in the southern and southeastern parts of the state.

Two Quakes Recorded, Probably In Andes

PASADENA, Calif. (UPI)—Two earthquakes of "medium" intensity about 5,200 miles to the southeast were recorded Thursday by California Institute of Technology's Seismological Laboratory. It said the quakes probably occurred beneath the Andes of northern Chile.

The Family Rosary!
Statue of Our Lady
with Large Rosary In the Base 98c
Always convenient and in good taste
AVE MARIA SHOP
37 Frederick St.

1 HOUR DRY CLEANING
SERVICE DAILY 8 TO 5
— NO EXTRA CHARGE —
SOUTH END CLEANERS
219 Virginia Ave. Dial PA 2-3322
WE GIVE S & H GREEN STAMPS

Popular CANDY BARS
24 bar box 89c

COME SEE...YOU'LL SAVE AT A&P!
A&P

CHED-O-BIT CHEESE
Plain or Pimento
2 lb. box 69¢

A & P INSTANT COFFEE
6 oz. jar 99¢

New Pack
Iona Green Peas
10¢ A Can $2.35 Case
Warehouse Space Needed

THOUSANDS CAME . . . AND SAW . . . AND SAVED!

• PARK
• SHOP
• SAVE

TRI-STATE Discount Center
PARK SHOP SAVE

OPEN DAILY
10 am to 9 pm

GRAND OPENING ENDS SATURDAY!

Still Plenty Of Wonderful FREE Door Prizes To Win!
Come In And Register — Nothing To Buy — No Obligation To You!

Come To TRI-STATE To See And Save!

Check These Back-to-School Discount Values!

300 BOYS' Flannel and Gabardine Pants
Sizes 6 to 12
Blue, Navy, Charcoal, Brown
$2.58

400 Girls New Fall DRESSES
Sizes 3 to 6x, 7 to 14
$2.48

Misses Novelty Orlon Slipons
Reg. $2.98
Sizes 34 to 40
6 Colors
$1.77

500 Boys Ivy League SHIRTS
Reg. $1.99
Sizes 6 to 16
Now . . .
$1.68

Men's Broadcloth PAJAMAS
Reg. $2.99
Sanforized
Sizes A to D
$2.00

250 Misses CAN-CANS
$2.98 Value
Only . . .
$1.88

500 Boys Oxford Shoes
Tan or Black
Sizes 3 to 6
$3.77

500 Boys Long Sleeve Polo Shirts
Collar Models
Regularly $1.98
$1.28

SPECIAL PURCHASE Cotton Bras
Regularly $1.00
2 for $1.00

Girls' Helenca Stretch HOSE
White
Pastels
6½-8½ – 9-11
31c

Boys' Cotton Knit T-SHIRTS . . . BRIEFS
Sizes 6 to 16
2 for 96c

GIRLS' COTTON PLISSE Print Pajamas
Sizes 6 to 16
99c

917 GAY STREET . . . IN THE CUMBERLAND UNDERGARMENT COMPANY BUILDING

BURTON'S
Save Now On A Summer Suit from Burtons

SALE . . . MEN'S SUMMER . . . SUITS

$16.95 2 for $33

$22.95 2 for $45

You'll find a lot of suits to choose from. Suits that really fit . . . priced to save you many, many dollars.

- Regulars in Sizes 36 to 44
- Longs in Sizes 37 to 48
- Shorts in Sizes 35 to 42
- Stouts and Portly Sizes 39 to 44

Minor Alterations Free . . .

LaVale
Store Hours
12 'til 9 pm Daily
Free Parking

Burton's
120 BALTIMORE ST

Property Assessments Up In W. Virginia For 1958

CHARLESTON, W. Va. (UPI)— A State Chamber of Commerce report Wednesday noted that total property assessments in West Virginia for 1958 are but 2.9 per cent, or $108,253,585, greater than last year's levies.

The report was the first made on the amount of assessments for this year in the Mountain State. It showed that total assessments amount to $3,682,774,609.

The chamber said the slight increase would "be disappointing news to those who believe that constant remission to the state and federal government of responsibility for financial support of local schools as well as country and municipal governments is the shortest possible road to socialism in the United States."

The report said assessments were decreased in seven counties this year from 1957 assessments. Last year, the chamber said, "when great enthusiasm accompanied the effort to equalize and realistically increase property assessments the gain was 8.3 per cent over those of 1956."

Only Tucker County showed no increase in 1957, the chamber said. But this year, figures were lowered in Ohio, McDowell, Raleigh, Boone, Clay, Lincoln and Morgan Counties.

The chamber, which long has opposed heavy state and federal aid grants, caustically commented:

"Proponents of both state and federal aid for schools and other subdivisions of local government are of course greatly pleased with these results."

The greatest decline in assessments, both dollarwise and percentagewise, was in Ohio County. Assessments there were lowered by $14,667,275, or 6.3 per cent, to a total of $216,539,800.

It was reported that the major reason for that sharp decline was the Ohio County assessor's action in reducing assessments of bank stock to the average of other property in line with a State Supreme Court decision.

The high court last June, in a case involving assessments of the Kanawha Valley Bank, Charleston, held that no one class of property should be assessed at a higher value than another type. In many instances, banks' capital stock had been assessed at 100 per cent of valuation.

The largest percentage assessment increase among the counties was a sharp 31.2 per cent, or 12,921,260, boost levied on Jackson County property. This rise to 54,300,910 was apparently largely caused by a boost in assessments on the big Kaiser aluminum plant, much of which was completed in the past year.

Dollarwise, Wood County's jump of $13,196,920, or 8.7 per cent to 163,653,380 was the largest increase.

Assessment declines besides Ohio County include:

McDowell 3,986,420 to 102,901,010; Raleigh 3,022,320 to 102,400,820; Boone 830,515 to 47,145,635; Lincoln 654,228 to 26,290,705; Clay 161,980 to 17,198,750; Morgan 123,305 to 18,370,245.

Other increases included:

Berkeley 3,813,805 to 55,415,400; Brooke 2,256,935 to 70,473,665; Cabell 5,523,450 to 300,581,660; Calhoun 533,966 to 16,393,970; Grant 742,545 to 14,040,460; Hampshire 837,278, to 22,688,743; Hancock 3,078,783 to 115,715,505; Hardy 1,443,800 to 17,885,045; Harrison 5,037,750 to 184,877,130.

Jefferson 3,521,075 to 34,585,595; Kanawha 10,612,070 to 525,227,850; Marion 7,712,198 to 147,050,870; Marshall 7,078,300 to 103,720,980; Mason 2,497,714 to 56,756,320; Mineral 691,530 to 32,434,480; Mingo 506,450 to 76,785,050; Monongalia 3,272,921 to 106,910,515; Pendleton 358,010 to 12,732,070; Pleasants 824,440 to 20,046,020; Preston 1,729,855 to 55,017,800; Randolph 3,831,670 to 43,821,995; Ritchie 960,760 to 26,487,130; Roane 951,160 to 29,280,530; Summers 599,012 to 25,494,662; Taylor 545,680 to 31,055,580; Barbour 1,777,760 to 22,580,495; Tucker 124,565 to 12,442,040; Wetzel 1,980,090 to 44,808,910; Wirt 89,310 to 6,913,030.

Fellowship Services Set At Fort Ashby

FORT ASHBY — Fort Ashby Presbyterian Church will hold annual fellowship services Sunday at 3 p. m. (EDT) in Eusebia Church on Route 46, southwest of here.

Rev. Charles W. Kernan, pastor of Mizpah Presbyterian Church, Richmond, Va. will speak. He served as pastor of Moorefield Presbyterian Church a few years ago.

A fellowship picnic will be held at 1:30 p. m. on the church lawn.

Bridal Shower, Dinner Honors Midland Woman

MIDLAND — A surprise miscellaneous bridal shower was given for Miss Brenda Jones by Mrs. Anna Mae Alexander, Miss Shirley Spiker and Miss Rosie Schurg at the Midland American Legion Home.

The motif was depicted with a large umbrella of rose and white with yellow streamers and a bridal doll beneath. A cake with the same color scheme centered the table. Recorded music was furnished.

Others attending were Miss Phyllis Harclerode, Miss Beverly Kroll, Miss Dorothy Bampton, Miss Kathryn Ann Ward, Miss Connie Manley, Miss Kathryn Ann Stakem, Miss Nancy Baker, Mrs. Frances Kenner, Mrs. Colene Colmer, Mrs. Susan Kidwell, Mrs. Elma Layman and son, Dean, and Mrs Alice Jones.

Miss Jones was also guest of honor at a "going away" dinner given by the stenographic department of the Amcelle Plant at the Fort Cumberland Hotel, Cumberland.

Attending were Mrs. Mayme B. Streett, Kathryn Ann Stakem, Arzona Garlitz, Delores Frazee, Dorothy Carnes and Kay Ritchie.

Miss Jones, daughter of Mr. and Mrs. Joseph W. Jones, will reside in Washington after she becomes the bride of Browne L. Kooken, son of Mr. and Mrs. V. Browne Kooken, Westernport. The wedding will take place at Grace Methodist Church Saturday, August 30.

Brief Mention

Edward Allen and Donald Scroggs, Rockville, visited Mr. Allen's mother, Mrs. Nellie Allen, Paradise Street.

Mr. and Mrs. Robert Blair, Ambridge, Pa., visited his parents Mr. and Mrs. Robert Blair Sr., Paradise Street.

Henry Stevenson is visiting his son and daughter-in-law, Mr. and Mrs. Thomas Stevenson, Akron.

Mrs. Marlene Burnett, Peru, Ind., was here to attend the funeral of her grandfather, Matthew Muir of Lonaconing.

The American Legion will hold its weekly dance tomorrow night at the post home. Music will be furnished by The Jones Sisters and Bill.

Party Fetes Clifton Close

ELLERSLIE — Mrs. Clifton Close entertained with a birthday dinner in honor of her husband, Clifton Close.

Guests were Rev. and Mrs. Robert Close and daughters, Crailey, Pa.; Mr. and Mrs. Charles Close and daughter, Hyndman; Mr. and Mrs. Donald Emerick and family, Mr. and Mrs. Duane Shaffer and family, Mr. and Mrs. Richard Close, Mr. and Mrs. Herbert Myers.

Mrs. Lydia Porter, Mrs. Clara Bennett, Mr. Kenneth Growden and daughter, Mr. and Mrs. Ellis Dash and sons of Export, Pa., Mrs. Mae Reighard of Cumberland and Mr. and Mrs. Stanford Lowery of Corriganville.

For Rent: 3 room apartment—bath—Apply 78 West Main Adv.—N-T-Aug. 21-22.

Lot for Sale: 100 x 208. Georges Creek Boulevard, LaVale. Phone Frostburg 377-W.
Adv. N-T Aug 22-23-25-26

THEY'LL DO IT EVERY TIME — By Jimmy Hatlo

Petersburg EUB Church Building To Be Dedicated

PETERSBURG — Bishop J. Gordon Howard, Episcopal head of the East Central area of the Evangelical United Brethren Church, and former president of Otterbein College, will speak at dedication services for the new educational unit at Petersburg Evangelical United Brethren Church Sunday.

The building, begun in June of last year, and renovating of the old structure will be completed at an approximate cost of $70,000. Besides nine spacious classrooms, the building houses a secretary's office, choir robing room, nursery, four rest rooms, large social room with stage, and an ultra-modern kitchen. The flourescent lighting system was engineered by the Northern Virginia Power Company and a public address system reaches every room in the church.

Dr. Floyd L. Fulk, superintendent of the Virginia Conference, will be present to assist the pastor and bishop in the dedication services. Former pastors of the local church also have been invited to participate.

The program will begin with the Sunday School hour at 10 a. m. under the direction of Superintendent John Groves, followed by the worship service at 11 with Bishop Howard speaking on the subject: "Portrait of a Christian." Members and friends of the Church are invited to bring a basket lunch for a period of fellowship in the social room from noon until 2 p.m., at which time the Service of Dedication will begin.

Rev. William B. Obaugh, pastor of the church, invites all interested persons to visit the new building.

Firestone
Tires – Batteries
INSTALLED FREE
Easy Terms
We Give S & H Green Stamps
DEZEN'S
NEXT TO FROSTBURG NAT'L BANK
8 W. Main St. Fbg.
Phone 1366

FLOWERS For All OCCASIONS
Fresh From Our Greenhouse
PHILLIPS' FLOWER SHOP
Broadway — Frostburg
Lonaconing — HO 3-3131
OPEN SUNDAY 'TILL NOON

FRESH BAKED GOODS
DAILY
PLATTER'S
Lyric Bldg. Ph. 908 Fbg.

FALL FABRICS
FOR YOUR "BACK TO SCHOOL" CLOTHES
49c to $1.19 yard
WEHLER'S
E. Main Frostburg

FREE – FREE
of extra cost a 5 piece Living Room Suite or 3 piece Bedroom Suite with purchase of a
Admiral REFRIGERATOR or DEEP FREEZE
KELLY'S
Appliance & Furniture
Mt. Lake Park, Md.

SEE OUR COMPLETE SELECTION OF WATCHES
FROM $3.65
WE FEATURE NATIONALLY ADVERTISED BRANDS
Hosken's JEWELRY STORE
MAIN St. FROSTBURG

★ ATTENTION ★
WE ARE HAPPY TO ANNOUNCE OUR APPOINTMENT AS AN
EDSEL DEALER
Stop In Our Show Room Today. See America's Newest Car. We Have Parts and Service Facilities For Present Edsel Owners.
PAY US A VISIT SOON
McFARLAND MOTORS
Green St. — Phone 700 — Frostburg

BUILDING SUPPLIES
SLEEMAN'S
PHONE 318 FROSTBURG

SEE THE MODERN, NEW FRIGIDAIRE WALL OVENS
• EXCLUSIVE DROP-LEAF DOOR FOR EASY-REACH CLEANING
• AVAILABLE IN FIVE LOVELY COLORS AND BEAUTIFUL SATIN CHROME
• MODELS FOR EVERY BUDGET — $10 DOWN DELIVERS
Potomac Edison
Frostburg

Maurice's
FROSTBURG, MD.
KEYSER, W. VA.
BEDFORD, PA.
EVERETT, PA.
ESTABLISHED 1923

Shop Saturday Night 'Til 9
HEAD OF THE CLASS TOGS
Now's the Time and Maurice's the Place to Shop for Boys' and Girls' School Needs. We've a complete selection. Shop Now and Save!

Girls' DRESSES
Buy your young fashionables a whole back-to-school wardrobe of pretty dresses at our sensationally low prices. Solids and plaids in all the newest colors.
Sizes 3 to 6x ..... $2.99 Others $1.99 to $5.99
Sizes 7 to 14 ..... $3.99 Others $2.99 to $5.99
TEENS ..... $5.99 $3.99 to $8.99
Brands
• Lil Bee
• Judy Belle
• Cinderella
• Prim 'n Pretty
• Juniorette
• Tag Teen

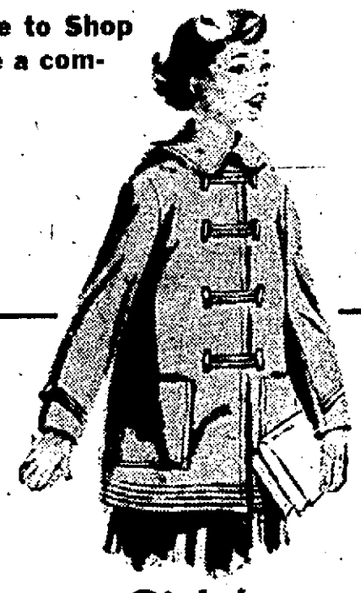

Girls' Car Coats
Sizes 3 to 6x ..... $5.99 to $9.97
Sizes 7 to 14 ..... $6.99 to $14.97
Teens ..... $8.97 to $14.97
Poplins - Wools - Nylon - Fleece - Solids - Tarpon Plaids and irreresecents. Some are orlon lined. Choose from zip off split hoods or convertible hoods.

Girls Sweaters
Cardigan Styles, Orlons, Excelons & Bulky Knits. Sizes 3 to 6X 7 to 14 and Pre Teens
$2.99 to $4.99

Girls Cotton Blouses
White and Colors Large selections. Sanforized Cotton. Sizes 3 to 6X—7 to 14—Teens.
$1.00 to $2.99

Girls Skirts
Solids, plaids, splash patterns. Straight and flare styles—some pleated. Sizes 3 to 6X 7 to 14 and Teens.
$2.29 to $5.99

Girls Slips
Cotton and Nylon. Bouffant, lace trims and pretty bodice styles. Every wanted size.
$1.00 to $2.99

Girls Shoes
Saddle Oxfords, Penny Loafers and Oxfords. Black, Brown and Combinations. Sizes 8½ to 3.
$3.49 to $5.95

Back-to-School Clothes For Your Boys

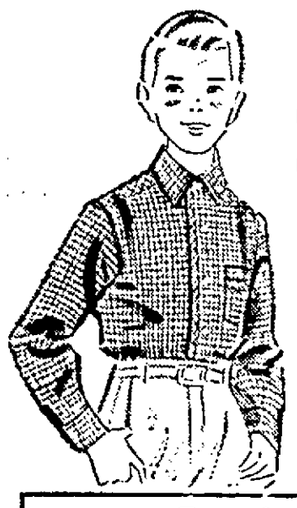

Boys' Long Sleeve Sport Shirts
Wash 'n Wear
$1.69 and 1.99
Sizes 6 to 18

Boys' Jackets and Car Coats
Sizes 6 to 16
$7.99
Others $4.99 to $12.97
Choose from poplins, wools, nylon, fleece and corduroy. Quilted linings, zip off hoods, wristlets, zipper or button fronts. Colors black, red, tan, etc.

Boys' Cotton SANFORIZED Chino Pants
9-oz. Cotton Chinos, Ivy League styling in tan, black and grey. Sanforized, wash-fast colors—wash 'n wear fabrics. Sizes 6 to 18.
$3.99 others $1.99 and $2.99
DRESS PANTS . . . $2.99 to $5.99

Boys' Sweaters
Slipover and Coat Styles. Choose from orlons and bulky wools. Solids and fancies. Sizes 6 to 12 and 14 to 20.
$2.99 to $6.99

Boys' Dungarees
Heavyweight Western Jeans. Sanforized, reinforced points of strain, riveted construction $2.29
Sizes 6 to 16
Blue Denim Dungarees Sizes 6 to 16 $1.79

Boys' Winter Cap
$1.00 to $2.29
They all want them. Wools, knits and leathers. Ear-Lug style. "Every wanted new style" now here.

Boys' Shoes
Sizes 8½ to 3. Sturdy Built. Black and Brown. Newest Fall Styles. $3.49 to 5.99
Sizes 3 to 6. Built for "hard wear" Black and Brown. Excellent values. Newest Styles ..... $4.99 to $6.99

FROSTBURG-KEYSER
And Tri-State Area News

(9) Evening Times, Friday, August 22, 1958

FIREMEN CHECK BLAZE—Frostburg firemen answered an alarm yesterday when a tar spreader, out of action for some time, ignited while city workmen were checking the apparatus for duty. Assistant Chief Joseph Durst (left) directs the firefighting operation, assisted by Henry Miller and Jack Starkey manning the hose. The machine, which has a 600-gallon tar tank, was valued at over $2,000. The loss was covered by insurance.

Bayard

BAYARD — Mrs. Della Mae McMullen of Los Angeles is visiting her parents, Mr. and Mrs. James Humes, and friends and relatives in Martinsburg and Washington.

Mrs. Freda Mason visited Elsie Lee Parker, Ambridge, Pa.

Mr. and Mrs. Lee Lucas have returned from Florida.

Mrs. M. F. White returned home from visiting her sister, Mrs. H. P. Fair, Ambridge, Pa. Mrs. Jack Jones, Mrs. Fair and her daughter, Molly, accompanied her home.

Mrs. Susan Eaton visited Mr. and Mrs. Howard Bishop, Halethorpe, Md. and friends at Ocean City, Rehoboth Beach, Del., Cambridge and Hoopersville, Md., and Charlottsville, Va.

Thomas Johnson, Baltimore, is visiting his parents, Mr. and Mrs. Charles Johnson.

Carl Campbell, Troy Posey and Neil Buckelew, Morgantown, visited Mr. and Mrs. Olen Layton and Paul Eaton.

Trudy, Kathy and Connie Toland, Martha Bell, Jean Rose, Barbara Spiker, Patricia Hackney, Donald Toland and Marvin Tabron, Morgantown, visited Mr. and Mrs. Cecil Layton and family.

Missing Man Returns Home At Hyndman

HYNDMAN — An extended search yesterday afternoon and evening for a 28-year-old local resident ended at dusk when the man walked into his home.

The missing man, Donald Kerr, reportedly was bitten by a snake about noon yesterday while he was in the woods with two youngsters, picking berries.

Police of Hyndman said the man was "shook up" when he arrived home, and that Dr. John Topper cleaned the possible snakebite wound and bandaged it.

From 75 to 100 persons, including volunteer firemen of Hyndman and Corriganville, as well as townspeople joined in the search.

The hunt began after Kerr reportedly was bitten by a rattlesnake and told his two young companions to go for help.

The youngsters went to the home of Dr. Topper and told Mrs. Topper what had happened, and she called her husband.

The two youngsters then attempted to direct help to the stricken man. About 40 minutes later they found the area, but Kerr was not there.

Volunteer firemen who joined in the search called for the man but received no answer. Volunteers from Corriganville were summoned later.

The searchers fanned out at distances of about 20 feet in an effort to locate the man who was feared to be dead from the snakebite.

They came across a torn shirt with blood, and surmised part of the garment had been used to make a tourniquet. Kerr's handkerchief was found a short distance away in some briars.

Cresaptown

CRESAPTOWN—William Goldsworthy has completed basic Army training at Camp Jackson, S. C., and is visiting his parents, Mr. and Mrs. William Goldsworthy, before reporting to a camp in Georgia.

Mrs. Odereka Merrett and son returned home after being called to Baltimore where her brother, Frank Smith, underwent an operation.

Mr. and Mrs. George Holler returned home from Washington where they visited their daughter and family.

Mr. and Mrs. Stanley Merritt Jr. and family returned to Baltimore after visiting his mother, Mrs. Odereka Merritt, and attending the funeral of his grandfather.

Mr. and Mrs. Roger Wotring returned from a vacation in Ocean City.

Mr. and Mrs. Shirl Higgs and daughter returned from Ocean City.

Mrs. Mae Lease returned from visiting her nephew, Hobert Houck, Norfolk, Va.

Mr. and Mrs. J. Elmer Rhodes and children of Washington are visiting Mr. and Mrs. Leonard Stauffer.

Mrs. Harry Lee is in Jacksonville, Fla., for the funeral of her niece, Mrs. Marlene Stewart Jr.

Annual Crab Feed Sunday At Frostburg

FROSTBURG — Some 8,000 crabs have been ordered for the fifth annual crab feast being sponsored Sunday by the Frostburg Fire Department and the Arion Band.

The affair will begin at 1 p.m. in Junior Order Park at the south end of Broadway and Water Streets.

Tickets may be purchased from any member of the fire department or band. During the afternoon music by the band and other entertainment will be provided.

Funds derived from the feed are used for the purchase of equipment by both organizations. The band also uses the funds to provide transportation to various places during the year.

Both organizations also use the funds to buy, replace or repair uniforms of the members. They are appealing for support of the project since it is the only fund-raising event conducted by the groups.

Co-chairmen said that any person with a ticket may secure their crabs at the fire hall instead of traveling to the park.

In case of inclement weather the affair will be held in the pavilion now used for a skating rink.

Scholarship Award Given

JACKSON'S MILL, W. Va. — One of the three scholarship winners in the annual State-wide 4-H Girls' good grooming contest was Joan May of Hardy County.

Miss May, Barbara Harner of Berkeley County and Marshall Hardman of Lewis County won scholarships to next year's State 4-H Girls' Camp.

Some 207 girls from 51 counties participated and 65 of them won blue ribbons. Other blue ribbon winners from eastern West Virginia beside Miss May are Donna Sue Davis, Grant County; Ellen Bean, Hardy County; Barbara Johnson, Mineral County; Joan Stiles, Tucker County; Rebecca Dunkle, Pendleton County; Betty Pancake, Hampshire County; Priscilla Amtower, Mineral County; Sally Stump, Hampshire County, and Rona Hinkle, Mineral County.

James Hamrick of Preston County placed second in the seventh annual West Virginia 4-H Tractor Operators' Contest held during the seventeenth annual West Virginia Dairy Cattle Show.

Waterways

ACROSS

1 Cape ——, Massachusetts
4 Egyptian river
8 Small body of water
12 Poem
13 Followers
14 Medicinal plant
15 Ex-soldier (coll.)
16 Abandonment
18 Expungers
20 Make amends
21 Possessive pronoun
22 Simple
24 Ship's course
26 Aid
27 Eat at evening
30 Opposed
32 Smoothly (music)
34 He lives on the Yalu River
35 Revised
36 Abstract being
37 Sacred image
39 Fresh or salt water fish
40 French island
41 Able-bodied sea——
42 French river
45 Ocean's edge
49 Most regular
51 Kind of sailboat
52 Merit
53 Get up
54 Feminine appellation
55 Toward the sheltered side
56 Once (Scot.)
57 Meadow

DOWN

1 Small bay
2 Polish river
3 Custody writs
4 Pheasant nest
5 Passage in the brain
6 Tenant
7 Mariner's direction
8 Small pie
9 Medley
10 Midday
11 Sand mound
17 Grated
19 Metric measure
23 Patriot, Ethan ——
24 Body of water
25 Shakespeare's river
26 Therefore
27 Devilish
28 Stroshonean Indians
29 Pea ——
31 Went on water
33 Taunts
38 Organic basis of bone
40 Senseless
41 Ship's officers
42 On water
43 Italics (ab.)
44 Withered
46 Essential being
47 Scandinavian
48 Volcano in Sicily
50 War god

Answer to Previous Puzzle

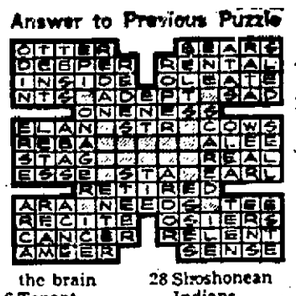

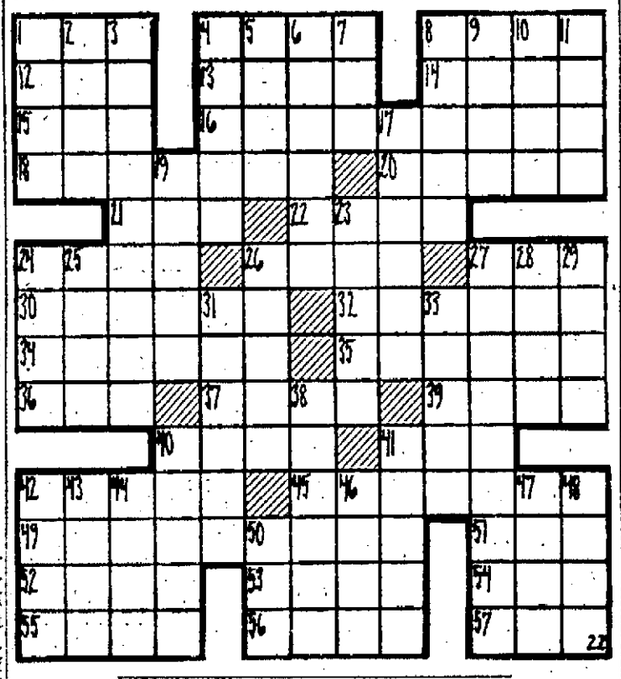

Couple Marks 50th Anniversary

KEYSER—Mr. and Mrs. Elmer W. Wilson celebrated their golden wedding anniversary at their home, 224 West Piedmont Street.

A flower arrangement consisting of a gold color scheme was used at various places in the reception rooms.

The lace covered table was centered by the traditional miniature bride and groom. Cake, nuts, mints and punch were served by the two daughters-in-law, Mrs. Raymond and Harold Wilson. Antique dishes, some 60 years old, were used in serving.

Yellow rose bud corsages and yellow carnation buttonaires were gifts from the grandchildren.

Mrs. Wilson is the former Alley Beatrice Davis of Keyser. Her husband, a native of Uniontown, came to Keyser in 1905. He retired from the B&O Railroad Company in March, 1956, after 50 years of continuous service.

Westernport Amendment Of Water Ordinance Set

WESTERNPORT — Contending that the present water rate is too high for large water users, Mayor Ray L. Wilt and Council Wednesday night agreed that the water ordinance either be amended or repealed and a new one be drawn up.

It was ordered that the new plan be referred to Horace P. Whitworth Jr., town attorney.

Several complaints were aired at the council session.

William H. Pattison, who lives near Kolberg's Hill area, protested a sewage charge since he has no sewer. He said he wants a sewer but does not want to pay for a service he is not getting. He threatened additional action if he does not get a sewer.

Mrs. Armando Camplesi, Maryland Avenue, complained about what appeared to be a clay sediment in her water line. She said the condition has persisted for about a year. It was decided to employ a chemical engineer to study the situation. Mrs. Camplesi also complained about poor drainage of her sewer when it rains. This matter was referred to Commissioners Neil Williams and L. C. Lambert.

Carl P. McMillen, a former commissioner, and Eldridge Schoppert, representing residents of the south side of Maryland Avenue, complained about water running into their cellars. McMillen presented photographs showing water in their yards.

John Coleman, resident engineer of Hazen and Sawyer, the firm which is constructing the waste treatment plant for the Upper Potomac River Commission, discussed a traffic problem on Maryland Avenue.

It was announced that Mayor Wilt will issue a proclamation designating Sunday, September 14, as "I Am An American Day, Constitution and Defender's Day."

Town officials ordered that a surveyor be employed to check McKinley and Roosevelt Streets to establish a curb line. The question as to whether dancing could be permitted at the establishment of Mr. and Mrs. Gordon Green, the former Habeeb building on Main Street, was referred to the town attorney.

Permission was given to send Bernard Guy, filtration plant operator, to attend the three-day conference of the Maryland and Delaware Water Sewage Association.

Street Commissioner L. C. Lambert reported that Ross, McKinley, Poplar, Baughman and Division Streets, Central Avenue and Riordon Road had been graded by the Baughman Construction Company.

It was ordered that prices be obtained on 30-inch pipe for a storm sewer which will begin in Greene's Addition to connect with the sewer known as Jake's sewer and empty into Georges Creek.

The application of Charles William Lyons, 264 Main Street, for police work was read.

Jacoby On Bridge

Chance To Err Worth 2 Tricks

By OSWALD JACOBY
Written for NEA Service

There is a great deal of luck in duplicate, but the winning player is the man who gives luck the greatest possible encouragement.

NORTH 22
♠ A 2
♥ Q J 5
♦ K Q 7 6 5
♣ 6 3 2

WEST
♠ 8 6 3
♥ 8 6 4
♦ J 10 9 8
♣ K 8 4

EAST
♠ J 10 9 7
♥ 10 9 7 3 2
♦ 4
♣ J 7 5

SOUTH (D)
♠ K Q 5 4
♥ A K
♦ A 3 2
♣ A Q 10 9

Both vulnerable

South	West	North	East
2 N.T.	Pass	6 N.T.	Pass
Pass	Pass		

Opening lead—♦ J

The six no-trump contract in today's hand was so normal that every table reached it in a duplicate game. Invariably West opened the jack of diamonds. South would take his ace and lead a second diamond only to find out about the bad break. South's next play would be a club to his ten and West would gather in the king. This would leave South with a finesse for the jack later on and he would make his contract with three tricks in each suit.

When Generous George sat West he did not take his king of clubs the first time and South became careless. He returned to dummy with the ace of spades and finessed the nine of clubs. This time George took his king and led a third diamond. South still made three spades, three diamonds and three clubs, but he was unable to gather in three heart tricks because he had no entry to dummy.

Of course, George was lucky; he usually is. After the ten of clubs held, South could have cashed the ace and king of hearts before playing the spade to dummy, but the point is that George gave South that chance to go wrong. If George had not been so generous on the first club lead South would not have been able to find the way to go down.

♥♣ CARD Sense ♠♦

Q—The bidding has been:

North	East	South	West
1 ♦	Pass	1 ♠	Pass
2 ♦	Pass	3 ♥	Pass
3 N.T.	Pass	?	

You, South, hold:
♠ A Q 9 7 6 ♥ K J 6 5 ♦ Q 8 2 ♣ 6
What do you do now?

A—Pass. Your partner should have clubs under control and you would rather try for a nine-trick game than and 11-trick one.

TODAY'S QUESTION

Instead of bidding three no-trump, your partner has bid three spades. What do you do now?

Answer Tomorrow

Kelly Tire Headquarters In Frostburg
Frostburg Auto Co.
Phone 350 - 351
"THE HOUSE OF COURTESY" FOR OVER 30 YEARS

SAVE! Buy DASHIELL'S GALLON JUG MILK
available at these dealers
Via's Food Market, 163 E. Main St.
Fram's Grocery, Bowery Street
W. W. Sluss & Son, 110 W. Main Street, FROSTBURG
★
Filsinger Grocery Store, ECKHART
★
Bud Alexander, SHAFT, MARYLAND
★
H. P. Stoup Grocery, LONACONING
★
Kenny's Sanitary Market
Marshall Jones Self-Serve Market, WESTERNPORT
★
Pattison Service Station, BLOOMINGTON
★
Albert's Super Market, LA VALE
★
Toll Gate Fruit Market, Rt. 40 West of LA VALE

Window Glass
WE CUT IT TO YOUR MEASUREMENT
LEMMERT BROS.
Paint and Hardware
E. Main St. Frostburg

THIS WEEK AT LUCIUS HARPER'S PARKLANE
1/2 FRIED CHICKEN
Cole Slaw - Bread - Butter
$1.50
Just off So. Water at So. Broadway
Tel. 394 Open 10 until 7

FOR ALL YOUR DRUG NEEDS SHOP OUR ... STORE
Burns Dept. Store
MAIN ST. LONACONING

Annual CRAB FEAST SUNDAY
August 24, 1958
Junior Park
Frostburg, Md.
Beginning at 1 p. m.
Turn South at Post Office Toward Swimming Pool
Benefit Firemen and Arion Band
Tickets $2.50 each.

ONLY $59.50
BROWNIE MOVIE CAMERA, TURRET F/2.3
CUT RATE

For Schoolbound feet
Our sturdy shoes, expertly fitted for their young growing feet, will take them happily on their way to school.
Condon's Shoe Store
W. Main — PH. 890-J Frostburg

Hafer FURNITURE
Now...
SHOP MONDAY NIGHTS UNTIL NINE O'CLOCK!
25 EAST MAIN STREET
FROSTBURG TELEPHONE 65

Palace Theatre
AIR CONDITIONED
FRI. - SAT.

SCHOOL FASHIONS
Boys — Girls
Open Every Saturday Night
Kiddie Towne
A Specialty Shop for Children
9 E. Main St.

Walter K. McFarland, Owner, announces the arrival of the
1958 EDSEL
at
McFARLAND MOTORS
147 Green St. Phone 700 Frostburg, Md.

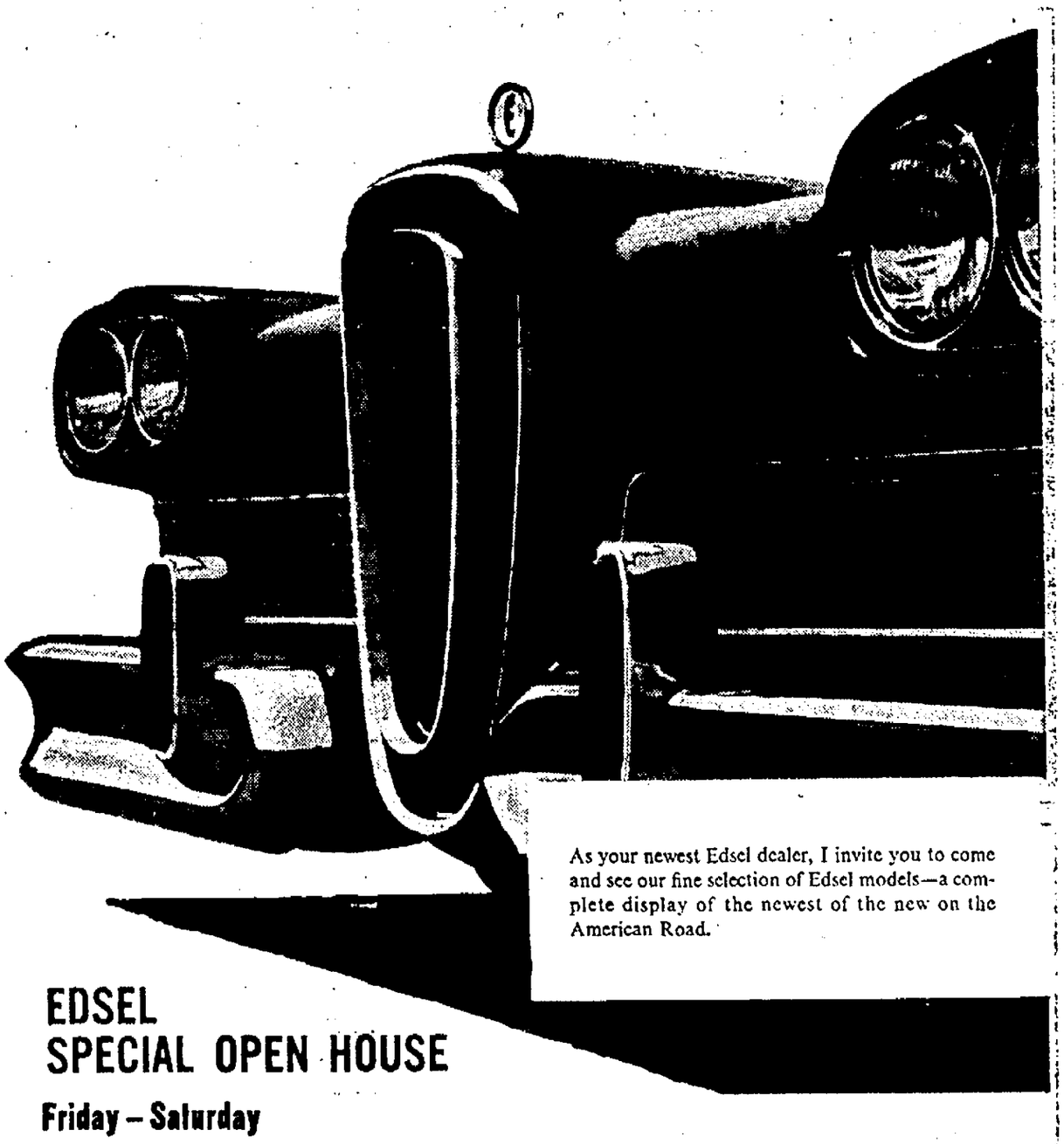
As your newest Edsel dealer, I invite you to come and see our fine selection of Edsel models—a complete display of the newest of the new on the American Road.
EDSEL SPECIAL OPEN HOUSE
Friday – Saturday
NOW—COMPLETE SALES AND SERVICE CENTER FOR EDSEL AND MERCURY

Stockholders Name Officers For Mt. Savage Water Line

MT. SAVAGE—Stockholders of the Mt. Savage Water Line Association met last night in St. George's parish hall to elect officers for the ensuing year.

Present officials were re-elected as follows: Edward J. Farrell, president; Mrs. Margaret Bevans, treasurer and Mrs. Marie Barrett, secretary.

Brief Mention

Mrs. John Nickel is in Weston, W. Va., visiting Miss Frances Halfield.

William Neder, Bethesda, is visiting his mother, Mrs. George Neder.

Mr. and Mrs. Herman Stewart are in St. Louis visiting their son-in-law and daughter, Mr. and Mrs. John Fisher.

Mrs. Howard Blank and children Janet, Beverly and Howard, Frederick, are visiting Mr. and Mrs. Walter Blank.

Mr. and Mrs. John Nolan have returned from visiting relatives in Silver Spring.

Mrs. Iris Stowell and daughter, Margaret, Washington, visited Mr. and Mrs. Joseph Crowe.

Miss Betty Williamson, Simpson, W. Va., visited Mr. and Mrs. Carroll Carney.

Mr. and Mrs. Harold Faccons, Santa Ana, Calif., were recent guests of Mrs. Arvada Paul and Wilbert Paul.

Mr. and Mrs. Frank Mulligan and children visited relatives in Washington.

Mrs. John Sanson, Gulfport, Fla., is visiting her parents, Mr. and Mrs. Charles Burch.

Miss Helen Farrell has returned to Greenwich, Conn., after visiting Mr. and Mrs. Raymond Blank.

Capt. and Mrs. James O'Rourke and children, James Joe, Mary Ann, Kathleen and John, and Mrs. Alice McNamee have returned from Heidelburg, Germany. O'Rourke completed three years of Army duty there. He will report to Chicago September 12.

Mrs. Oliver Hickman and son, William, and Mr. and Mrs. Charles Winebrenner have returned from visiting in Linden, N. J.

Grocer, Wife Will Retire

FROSTBURG — Mr. and Mrs. Russell A. Price who have operated the Price Market in the Eleanor Building, Main Street, for the past 17 years, will close their store August 31 and retire from the grocery business.

Price was former manager of the local Keystone Store which was later changed to the American Store. He managed the store for 11 years then opened his own business in the building at the corner of Main and Water Streets where the American Legion home is now located. The building burned to the ground after five years. Price then moved across the street to his present location. This makes a total of 33 years managing stores in Frostburg.

Price will operate his frozen custard stand in LaVale during the summer and plans to go to Florida for the winter.

The Prices have three children: Mildred, wife of Dr. Robert Crane, an instructor in Washington University, St. Louis; Kenneth, a bacteriologist with the Pfiser Drug Company, Terra Haute, Ind., and Harold, a master designer for the Ford Motor Company, Detroit.

The Prices will reside at 136 Wood Street while in Frostburg.

Brief Mention

Mrs. John Buskirk, Lonaconing; Mrs. Lowery Moser, Green Street, and Mrs. Carl Wilhelm, Meyersdale, were admitted to Miners Hospital as medical patients.

Mrs. Roger Wotring, Locust Street, was admitted to Miners Hospital as a surgical patient.

George Winebrenner, West Main Street, was treated at Miners Hospital for a lacerated left arm and finger and lacerations of the nose and head suffered in an automobile accident.

It takes between 500 and 600 years to build up one inch of topsoil.

For Rent: Sleeping rooms—single—double—Phone Frostburg 188-J 191 E. Main Street. Adv.—N-T-Aug. 21-22.

W. Va. Closes Fiscal Year With Surplus

CHARLESTON, W. Va. (UPI)—The State Board of Public Works was told Wednesday that West Virginia closed its 1957-58 fiscal year with a gross budget surplus of $4,212,253. However, State Finance Director George B. Vieweg noted that $1,800,000 of the surplus has been earmarked for the current fiscal year.

He also said the legislature had assigned $719,000 worth of projects to be financed in the event the surplus exceeded $1,804,618.

Vieweg told the board that the $719,000 includes $55,000 already turned over to the State Armory Board. It will be used for purchase of lands, construction or repair of armories and for matching federal funds in the armory program.

Salary Increased

During the meeting, the board approved personnel salary revisions for various departments, including a $15 a month increase for all employes of State Auditor Edgar B. Sims.

The board postponed action of request for the release of $370,000 from surplus revenues from the State Conservation Commission, the State Department of Agriculture and the Department of Education.

Gov. Cecil H. Underwood and State Atty. Gen. W. W. Barron agreed that the board should wait at least until the State Tax Department reports its August revenues before taking up the latter requests.

Underwood said the state's tax revenue has held up "unusually well" but felt money from surplus money should not be released before the end of the first quarter when revenues might "reflect a more accurate trend."

Projects Approved

The question of whether the board had authority to withhold release of the money once it became available was turned over to Barron for decision.

A report from Tax Commissioner John A. Field showed the state collected $9,777,631 from all sources of revenues last month, an increase of $3,555,313 over June but a decrease of $333,353 from July, 1957.

The projects approved by the 1958 Legislature to be financed out of surplus funds include:

Construction of a poultry laboratory at Moorefield, $25,000; construction of additional farm market facilities at Beckley, $15,000; blacktopping road and parking areas at the FFA-FHA camp near Ripley, $18,000; construction of an amphitheater at Grandview State Park near Beckley, $50,000.

Improvements at Panther State Forest, McDowell County, $74,000; completion of an athletic field at Shepherd College, $30,000; completion of athletic field at Concord College, $40,000; improvements at North Bend State Park, Ritchie County, $25,000.

New Dam Slated

Purchase of land and construction of dam at Cathedral State Park, Preston County, $5,000; improvements at Cedar Creek State Park, Gilmer County, $25,000; Improvement of Camp Creek State Forest, Mercer County, $17,000; planning Sutton Reservoir recreation area, $2,000.

Improvement at Tomlinson Run State Park, Hancock County, $3,000; improvement at Marland Lake, Wyoming County, $2,000; sprinkler system at Andrew S. Rowan Memorial Home, Sweet Springs, Monroe County, $93,000.

Land acquisition and improvement at Droop Mountain Battlefield State Park, Pocahontas County, $4,000; improvements at Holly River State Park, Webster County, $11,000; improvements at Watoga State Park, Pocahontas County, $40,000.

CLASS HOLDS REUNION — Members of the 1933 graduating class at Mt. Savage High School held a recent reunion dinner at Anton's Big Savage Inn. Seated, left to right, are Mrs. Arthur Malley, Lawrence Malloy, Mrs. Sheldon Brown, Robert Wilson, Mrs. Ralph Brown, Joseph Cunningham and Mrs. Lorena Bassler. Standing are Mrs. Calvin Keiter, a teacher, Mrs. Robert Wilson, J. O. Kefauver, principal, Sheldon Brown, Calvin Keiter, Mrs. Joseph Cunningham and Miss Gertrude C. Williams.

Area Bible Class Sponsors Corn Roast At 'Coney

BARTON — The Men's Bible Class of Barton Methodist church sponsored a corn roast at the Lonaconing recreation area for members and Woman's and Friendly Helpers classes.

Attending were Rev. and Byron Keesecker, Mr. and Mrs. Walter Metz, Mr. and Mrs. Thomas Metz and children, Mr. and Mrs. Cecil Metz and daughter, Faye, Mr. and Mrs. Robert Houdersheldt, Mrs. Hugh Young, Mrs. Virginia Broadwater, Gertrude Broadwater, Verda L. Michael, Ruth Dye, Barbara Wiland, Mary Deniker, Ruth and Doris Deniker, Mr. and Mrs. Luther Metz and family, Mrs. Amy Preston, Clara Ross, Wilmer Yates and Mildred and Vermelia Porter.

Brief Mention

Lt. Robert Myers, who is stationed with the Air Force at Norfolk, Va., is spending a ten-day leave with his parents, Mr. and Mrs. Herman Myers of Grantsville.

Miss Eleanor Drury of Washington, a retured Allegany County English school teacher, is visiting Miss Mary Major.

Mrs. Elliott Nefflin of Arlington, Va., recently visited her parents, Mr. and Mrs. A. P. Hoffa.

Mr. and Mrs. Joseph Goebel returned to North Haven, Conn., after spending some time with Miss Maud Mowbray.

Mrs. Pearl Burford of Richmond, Va., visited her sister, Miss Martha McDonaldson.

Paul Richard Williams returned to Hyattsville where he is a school teacher. He visited his parents, Mr. and Mrs. Frank Williams.

Hyndman

HYNDMAN — The Hyndman Borough Council reports the repairing and cleaning of the reservoir is now completed. The contractor was Orrie Sensabaugh of Cumberland.

Local Boy Scouts held a recent wiener and corn roast with 50 in attendance.

Mrs. Ivadeen Harclerode is a patient at Memorial Hospital.

The four-year-old son of Mr. and Mrs. Robert Ritchey is a patient at the Memorial hospital.

Mr. and Mrs. James Fulbrite and family of Little Rock, Ark., are visiting relatives and friends.

Lt. and Mrs. Joseph Luman have gone to Monmouth, N. J.

To Preach Sunday

BERYL — The worship sermon will be delivered at Beryl Presbyterian Chapel Sunday at 8:30 a. m., by V. Browne Kooken of Westernport, followed by Sunday School at 9:30.

Church Related Vocations Conference Opens Monday

BUCKHANNON — A three-day conference on church related vocations for West Virginia Methodist youth will be held at West Virginia Wesleyan College beginning Monday.

Youth from high school sophomores through college will have the opportunity to hear of career possibilities in the ministry, world and national missions, hospitals, music, public relations and mass communication, Christian education, social work and scouting.

Seminars on the ministry will be conducted by Dr. Lacy H. Burns of Clarksburg, Rev. Melvin S. Risinger of Wheeling, Rev. Virgil Ware of Huntington, and Rev. Rolla Matheny of Huntington.

World and national mission work will be discussed by Edward Jager of Chicago, for three years a missionary to Liberia and now a member of the Board of Missions. Rev. Harry S. Meyerly of the Board of Missions and Mrs. J. P. Byrd, missionary personnel secretary of the Woman's Society of Christian Service, will also participate.

Dr. A. C. Brown, executive secretary of the Conference Board of Hospitals and Homes, and Dr. R. L. Moore, Sr., chairman of the board, with Dr. Robert Chamberland, M.D., of Buckhannon, will discuss hospital personnel and institutional workers.

Two tests of importance will be available to the youth this year: the Kuder Vocational Interest Test which covers 11 areas, and the Personal Audit Test which covers eight personality areas.

Christian Education vocations will be discussed by Dr. Stanley H. Martin, president of Wesleyan College; Dr. T. Leroy Hooper, secretary of the Conference Board of Education; Miss Helen Stealey, conference children's director, and Miss Jeanne Ramp, conference youth director.

Christian vocations in mass communications and public relations will be featured by Dwight P. Carpenter of Pittsburgh, Methodist Information director, who will discuss religious juornalism, public relations, radio and television.

Dr. Thompson R. Fulton, head of social service at West Virginia University will cover social work and Howard Knepper of Cincinnati, deputy regional Scout executive, will discuss scouting.

Reunion Scheduled

ROMNEY — The tenth annual Llewellyn and Collins reunion will be held at Constitution Park, Grove I, Cumberland, Sunday. A basket lunch will be served at noon.

SIDE GLANCES By Galbraith

"Henry, you're missing the cattle judging!"

Mineral Demo Women To Hold Meeting Monday

KEYSER — A meeting of the Democratic Woman's Club will be held Monday at 8 p. m. at the Mineral County Court House.

The gathering will be held as a joint meeting with the executive committee to further plans for the forthcoming political campaigns.

End Training

Four local youths have been graduated from recruit training at the Naval Training Center, Great Lakes, Ill.

They are Walter William Clevenger, nephew of Mrs. Mildred C. Brown, Fort Avenue; Donald V. Jones, son of Mr. and Mrs. William B. Jones, South Main Street; Charles L. Brown, son of Mr. and Mrs. Gilbert B. Brown, Elk Garden, and Donald R. Tephabock, son of Mr. and Mrs. Maynard F. Tephabock, Elk Garden.

The graduation exercises marking the end of nine weeks of "boot camp" included a full dress parade and review before military officials and civilian dignitaries.

Brief Mention

Activities to open the fall social season has been planned for tonight by Keyser Lodge 1916, BPO of Elks.

Truck Driver Uses 'Pop' To Douse Blaze

BEDFORD — A certain soft drink hits the spot—so the commercial goes.

Alfred Putt, 23, of Saxton, knew exactly what to do when he came upon a burning car minutes after it was involved in an accident on Route 26.

He grabbed "pop" bottles from the soft drink truck he was driving and poured the contents on the blaze. One case of empty bottles later, the blaze was out.

Police said that Putt may have shaken up some of his bottles before using them on the fire. When shaken the soft drink foams up into a sort of improvised fire extinguisher. In any event, it was a case well spent.

The accident, a head-on collision, occurred late Tuesday night ten miles north of Everett. Four persons were injured including Albert O. Mock Jr., 23, of Woodbury, who is in critical condition in the Bedford County Memorial Hospital after undergoing surgery there.

The blazing car was driven by John S. Vanatta, 37, of Lewistown. Putt and his truck were following Vanatta when the car driven by Mock went out of control on a curve, bounced off an embankment and hit the Vanatta auto.

Also injured in the wreck was Zelda Harding, 15, of Hopewell who was riding with Mock. She is in good condition at the hospital. Two others hurt in the crash were in the Vanatta car and were taken to Huntingdon.

Another recent accident victim, Mrs. Helen Breyer, 52, of Chicago, who was critically injured in a one-car crash near West End Route 31, has improved and is now listed in fair condition.

We Don't Claim

To give you something for nothing, we do claim to give you honest value for your USED CAR DOLLAR!

See These For Yourself

1956 Chrysler N. Y. St. Regis Air Conditioned

1955 Plymouth Savoy

1954 Plymouth Belvedere Radio, Heater

1953 Jeep Station Wagon 2-wheel drive. O'Drive.

SPECIAL 1958 Chevrolet IMPALA Air Suspension Only . . . $2995.00

MORTON Chevrolet

Oldsmobile-Chevrolet

Cor. Water-Mech. St., Frostburg

HEADQUARTERS FOR FORD PARTS AND SERVICE

HEISKELL MTRS.

E. Main Frostburg

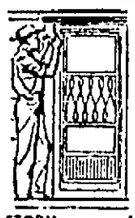

Storm Doors (Piano Hinged) $46.00 INSTALLED

STORM WINDOWS As low As $10.95

ARTHUR BOND

Phone 531 Frostburg

HERE NOW: GIRL TOWN COORDINATES FOR GIRLS

DANNY DARE-JACK TAR TOGS FOR BOYS

LAD N' LASSIE CHILDREN'S SHOP

Open Sat. and Mon 'Til 9 INFANTS TO 14

Phone 780-M Frostburg

— 34 BROADWAY —

It's Charlies For School Supplies

Book Satchels

Brief Cases

Note Books-Filler

Hill's Newsstand

W. Main Frostburg

We Install All Types FREE Estimate

AUTO GLASS

Clarysville Motors . . . Ph. 1100 Fbg.

SPECIAL Summer Sale on HOOVER CLEANERS

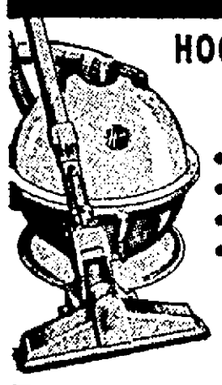

HOOVER CONSTELLATION

the cleaner that walks on air!

- Full horsepower motor
- Double-stretch hose
- King-size throw-away bag
- Your best buy!

Sale Price 59.95

HOOVER CONVERTIBLE Special

the cleaner with the Automatic Shift!

- Triple-action cleaning
- Two-speed motor
- No pushing or scrubbing—just guide it!

Sale Price! 69.95

THE DURST CO.

2 E. Main Phone 265 Frostburg

Complete Television — Radio Repair Service

FROSTBURG TV

Sales and Service

Tel. 1296 Frostburg

ANOTHER SHIPMENT

HOUSE PAINT . . . gal. $1.96

Choice of 38 Colors Flat, Gloss or Floor Enamel

Army & Navy Discount Store

69 Armstrong St., Keyser

73 E. Main St., Frostburg

SCHOOL SPECIAL

Young Ladies Novelty CLUTCH BAGS 99c

Young Ladies Pleated Plaid SKIRTS $2.49

50% Orlon-50% Rayon—Sizes 7 to 14

MISSES SHORT SLEEVE, COTTON BLOUSES . . . . . 2 for $1.00

Sizes 7 to 14

USE OUR LAY-AWAY PLAN

50c DOWN HOLDS ANY PURCHASE

Goffman-Fisher Co.

Main St.

LONACONING, MD.

BEST BUYS IN BACK-TO-SCHOOL TOGS

We Can Fit Them All

Sizes 6 to 20

Regular-Slim-Husky

MENS WEAR Hohing's BOYS WEAR

11 E. Main Ph. 921 Frostburg

BEST BUYS IN BACK-TO-SCHOOL TOGS

Holmes and Company

Lonaconing

Open Saturday Nites To 9 P. M.

WEEK-END SPECIALS

FIRST FLOOR

WINDOW FANS

	Reg.	Special
20 inch Dominion Refersible ..	$39.95	$31.95
20 inch Dominion Reversible ..	$34.95	$28.95
20 inch Dominion Reversible ..	$29.95	$24.95
20 inch G. E. Refersible	$44.95	$35.95
10 inch G. E. Twin Reversible .. thermostat control	$43.95	$29.95
20 inch G. E. Roll A Round	$59.95	$45.95

SECOND FLOOR

	Reg.	Special
Frameless MIRRORS, 16"x24"	$1.95	$1.49
Round MIRRORS, 14 inch	$1.00	79c

BASEMENT

EXTENSION LADDERS

	Special
20 FEET	$17.89
24 FEET	$21.79
26 FEET	$23.69
28 FEET	$25.59
30 FEET	$26.79
34 FEET	$32.79
36 FEET	$34.79
38 FEET	$36.59
40 FEET	$38.49

PRICHARD'S

THE HARDWARE DEPARTMENT STORE

PHONES 158 · 159 FROSTBURG, MD

"Built on Confidence growing thru Service"

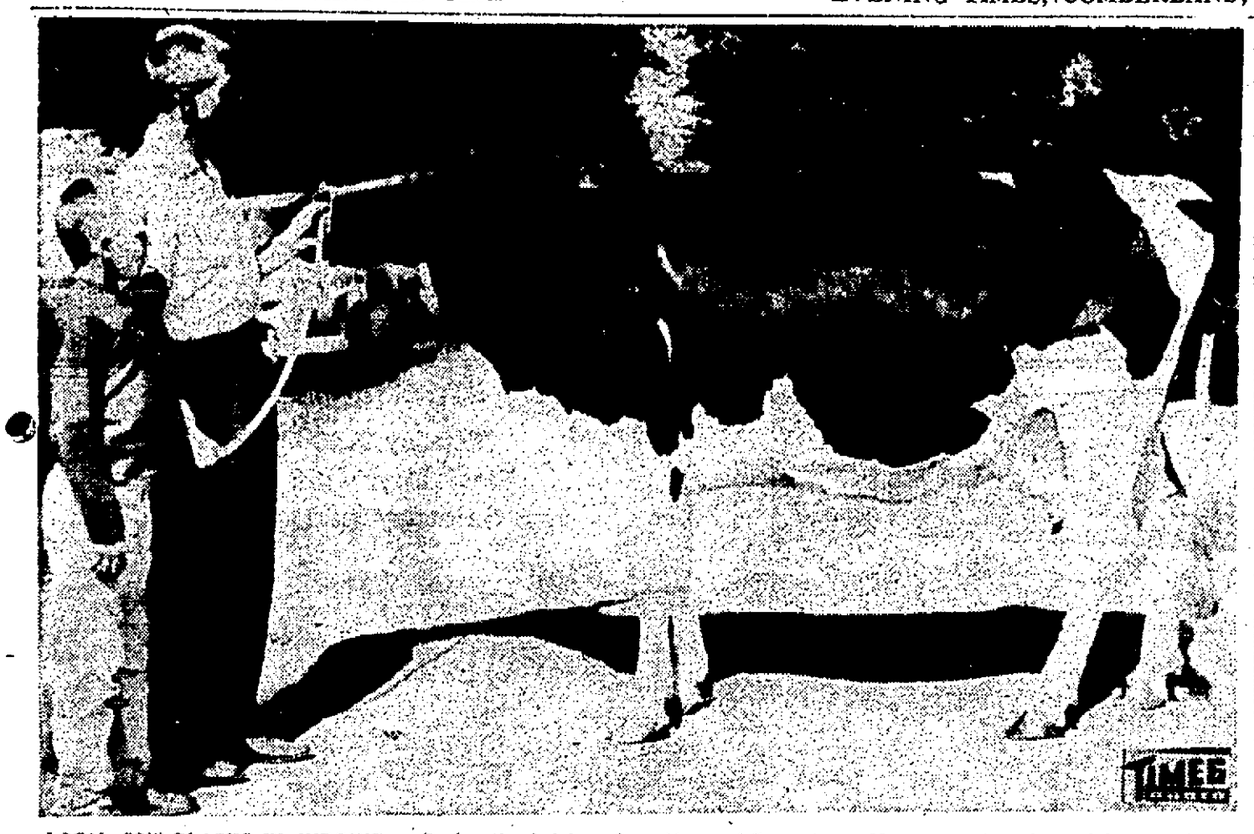

LOCAL COW PLACES IN JUDGING — During the judging of Holstein dairy cattle at the Cumberland Fair the black and white cow pictured above was barely nosed out for first prize. She is "Star," second prize winner, owned by John Tucker Mason of Cresaptown. Mason operates a large dairy farm in the Cresaptown area and was exhibiting dairy cattle for the first time in several years. He is shown with his son, John J. Mason. Mason is active in farming groups.

School Lunch Personnel Conference Scheduled

The cafeteria personnel who will serve in Allegany County public schools during the coming year will attend a conference next Tuesday and Wednesday at Allegany High School, according to Mrs. Gladys M. Eaton, supervisor of the school lunch program.

A highlight of Tuesday's program will be a nutrition lecture and demonstration entitled "How Well Do You Eat?" by Miss Betty Cwiek, a home economics consultant for the Manufacturers Light and Heat Company of Pittsburgh, a member of the Columbia Gas System. She will discuss a typical Type A lunch in a program starting at 10:15 a. m.

The lunch at noon in the cafeteria, where all the morning activities will be centered, will be followed by an evaluation of the lunch at 1 p. m. and a movie in the auditorium at 1:30 p. m. on modern sanitation methods.

Rounding out the Tuesday program will be a playlet by school lunch personnel, a discussion on the care of institutional ranges by William Light, district commercial representative of the Cumberland and Allegheny Gas Company, and a tea.

On Wednesday at 9:30 a. m. in the Allegany auditorium, the program will begin with a movie on steam cooking. That will be followed by a demonstration of a Type A lunch prepared on a steamer. This will be done by K. L. Seelbach, representing the Cleveland Range Company.

After lunch at noon and its evaluation an hour later the Allegany School Food Service Association will have a business meeting at 1:30 p. m. in the school cafeteria. At 2:30 p. m., Edward Robson of Swift and Company will have a demonstration on variety and preparation of meats.

At 3:30 p. m., buses will transport the cafeteria employes to Constitution Park for the picnic supper of the Allegany School Food Service Association.

Singer
Sewing Machine
(Brand New)
Reduced to $139.50
Just $10.00 Down
SINGER SEWING CENTER
65 Baltimore St. Cumberland, Md.
77 N. Main St. Keyser, W. Va.

4½%
DIVIDENDS COMPOUNDED QUARTERLY
(On Any Amount)
All money received by the tenth of month credited from 1st
The Family Savings and Home Loan Association
16 N. Liberty St.
CUMBERLAND, MD.
TEL. PA 4-5911
The Largest Independent Savings and Loan Association in Maryland.
Open Monday 9 'til 9

BEAUTY SCHOOL BULLETIN
SCHEDULE FOR FALL TERM
Day Class Starts ..... Sept. 8, 1958
Night Class Starts ..... Sept. 10, 1958
Reasonable Tuition . . . Cash or Terms
Dormitory Space for out of town Students
Train for an interesting and profitable career in one of America's "HONOR EMBLEM COSMETOLOGY SCHOOLS"
Register now to assure your attendance
Tri-State Beauty Academy
Phone PA 4-2180
114 Virginia Ave. Cumberland, Md.

Midland Boy Wins Tractor Driving Title

Fred Loar of Midland won the Allegany County 4-H Tractor Driving Contest yesterday afternoon at the Cumberland Fair and will represent the county at the State Fair in Timonium on September 6.

Assistant County Agent James B. Arnold said five of the seven contestants came from the Ridgeley area of nearby West Virginia. They captured the second through the sixth position. They include Louis Miltenberger, second; George Wolford, third; John Miltenberger, fourth; Paul Miltenberger, fifth; Bob Wolford, sixth. In seventh place was James Heavner of Bedford Road.

The seven participants will share $60 in premium money beginning with Loar's $15. Other premiums are second, $12; third, $10; fourth, $8, and from fifth on, $5 each.

Judges of the contest included Barry Carr, Garrett County assistant agent; Kenneth Malone, Flintstone vocational agriculture teacher; Stuart Delbrook, Soil Conservation Service technician; Russell Smith of Flintstone and A. M. Kight of Baltimore Pike.

The largest crowds of the week were at Fairgo yesterday and last night. The afternoon crowd was easily the largest of the week, and about 5,000 adults were counted last night. Several thousand children were there, too.

Three acts by local talent on the stage in front of the grandstand preceded the regular variety show last night. The Four Lasses, who sang Tuesday night, made a repeat appearance. Diana and Kathy Ritchie presented a song and dance routine. Donna Rice and Tanya Sensabaugh did a novelty twirling act.

Today at 7:30 p. m. the blue ribbon winners in livestock competition, including the Holstein heifer that President Eisenhower almost got, will parade around the track in front of the grandstand.

One new department superintendent at the fair this year is Mrs. Robert L. Horstman, Christie Road, who is in charge of the flower department located in the club house. She is secretary of the Cumberland Garden Club.

Mrs. Thelma Gordon, chief clerk at the fair, reported that premium money will be distributed from the gate office at Fairgo from 9 a. m. until noon Saturday.

Robert Robinson, Box 172, Cumberland, was the winner of the bicycle given away by Prell's Shows yesterday.

Add fennel seeds to applesauce or fried apples to be served with pork. This spice is somewhat like anise in flavor.

Former Local Man Wins Plowing Title

The National Contour Land Plowing Championship contest held yesterday at Hershey, Pa., was won by a former Cumberland man.

He is Charles L. Stamp, 23, of RD 1, Rock Stream, N. Y., son of Dr. and Mrs. Frank E. Stamp. While in Cumberland Dr. Stamp had a dental office at 136 Virginia Avenue.

Stamp — he was the youngest farmer in a field of 12 entries at Hershey yesterday — owns a 175-acre orchard and fruit farm, where he doesn't do much plowing.

His 19-year-old wife, Beverly, of Olean, N. Y., never had lived on a farm until she married Charles five weeks ago.

The young winner chalked up 374 of a possible 400 points in yesterday's competition. Charles W. Holub of Harrisburg, Pa., was second.

A level-land plowing contest was to be held today, and the winner in each category will receive a $100 cash award and the right to compete as the U.S. representative in the Seventh World Plowing matches in Northern Ireland next year.

Charles left Cumberland about seven years ago, and later graduated from New York State Agricultural and Technical Institute at Morrisville.

No newcomer to competition, he finished third in the 1956 national plowing contest at Olney, Ill.

Musicians Plan Picnic Sunday

Members of Local 787, American Federation of Musicians, will held a picnic Sunday afternoon at the Charles Dietz camp, Bean's Cove.

The outing will begin at 1:30 p.m. and there will be a program of entertainment and recreation. A piano will be on the premises and musicians planning to attend are asked to bring their instruments. Food and refreshments will be furnished.

Those who will need transportation are asked to telephone PA 2-5730 or PA 2-7220.

FRIGIDAIRE "TRADE-IN SPECIAL"

BONUS TRADE-IN OFFER FOR PREMIUM USED MODELS

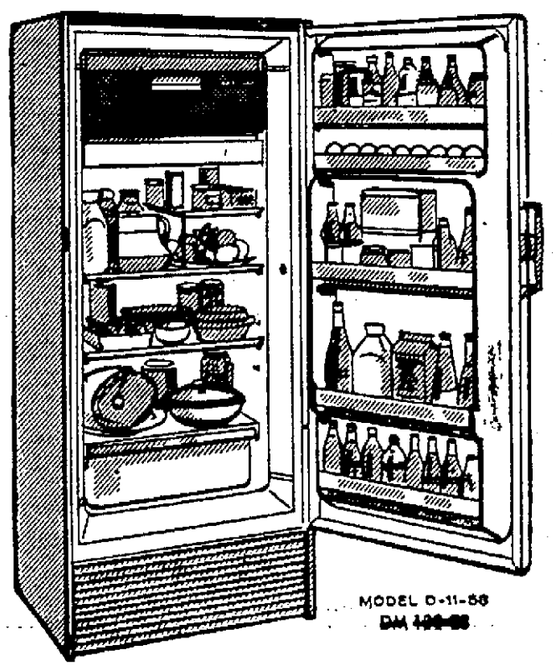

DELUXE REFRIGERATOR

$189.95 WITH YOUR OLD STANDARD MAKE REFRIGERATOR IF IT IS IN OPERATING CONDITION AND NOT OVER 10 YEARS OLD

- ACROSS-THE-TOP FREEZER CHEST
  HOLDS 42 POUNDS OF FROZEN FOODS
- FULL-LENGTH STORAGE DOOR
  5 ROOMY SHELVES WITH "LIFT-OFF" FRONTS
- ICE-CUBE EJECTOR

PLUS

New Adjustable Cold-Control with Defrost Position for Over-Night Defrosting, Full-Width, Glide-Out, Porcelain Hydrator and Aluminum Shelves.

$10 DOWN DELIVERS

$2.25 A WEEK

WHERE you buy is just as important as WHAT you buy. Our factory-trained experts provide 'round the clock service on every appliance purchased in our store.

YOUR POTOMAC EDISON CO. STORES
Cumberland — Frostburg — Lonaconing — Hyndman
YOUR POTOMAC LIGHT & POWER CO. STORES
Keyser — Piedmont — Romney — Moorefield — Petersburg

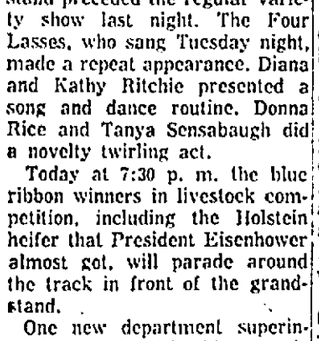

OF COURSE *We Deliver!*

● Call us when you need "something from the drug store." If you have prescriptions to be compounded, a messenger will call for them and deliver the completed prescription. No extra charge.

Medical Arts Pharmacy
Samuel Wertheimer
29 South Centre St.
Phone PA 4-3730

Best dressed school girls wear NOBIL'S shoes!

only the **LOOK** *is* **EXPENSIVE**

2.99 3.99 4.99

You get so much MORE at NOBIL'S
135 Baltimore St.

Shown here are but six styles from our fabulous assortment for Fall. **SIZES 4 to 10 . . . AAA to C**
LEATHERS in Brown, Black, Cream, Tan, Charcoal.
SUEDES in Black, Grey, Tan. **SADDLES** in Black-n-white, Brown-n-white.

Celanese Plant In Ohio Rejects TWUA As Agent

PT. PLEASANT, W. Va. (UPI) —Officials of the nearby Gallipolis Ferry plant of the Celanese Corp. of America have rejected a National Labor Relations Board decision certifying the Textile Workers Union as bargaining agent for approximately 40 workers at the plant.

Plant manager Paul C. Pearson wrote the union that "until this decision is affirmed by the courts, we must defer recognizing your union as the bargaining representative of our employes."

In reply to a letter from the union asking a meeting for contract talks, Pearson said the NLRB decision was "not in accord with prior board precedents" nor with decisions "of the courts involving similar issues."

The company had charged following a collective bargaining election last March that the union used unfair practices to gain a narrow majority in a vote on whether workers wanted it to represent them.

Wife's Joke Kills Hubby

GRUNDY, Va. (UPI)—A young husband was shot and killed by his 18-year-old wife near here late Wednesday. The victim was identified as Edward Thompson, 19, of Pennington Gap.

The wife, Sara Thompson, told authorities the shooting was accidental. She was lodged in the Lee County jail at Jonesville on a charge of felonious killing.

Authorities quoted the woman as saying she had removed the bullet clip from a .22 rifle and jokingly pointed it at her husband. She pulled the trigger sending a single shot into her husband's head.

Mrs. Thompson, mother of a 10-month-old boy, said she had been firing the weapon shortly before the incident at targets in the back yard of the couple's home.

Regardless of the size of the fruit, the number of "eyes" on pineapples are the same.

Tomatoes Spell Trouble For Driver Of Truck

LYONS, Ill. (UPI) —Trouble in the form of tomatoes piled up in heaps Wednesday for Donald Johnson.

En route to Chicago with a 15-ton load of tomatoes, Johnson glanced back to see about a third of his cargo on the highway, whereupon a state policeman drove up and ticketed him for blocking the highway.

Shore Guard Units Win Maneuver Laurels

INDIANTOWN GAP, Pa. (AP) —National Guard units from the Eastern Shore of Maryland will be prominently front and center at the review of the 29th Division during its summer maneuvers tomorrow.

Four units are to be honored, all from the 115th Infantry Regiment, and three are from the Shore. The Regiment is commanded by Col. Randolph Millholland of Cumberland.

Headquarters Company of the 115th's 2nd Battalion will be handed the President Eisenhower trophy as the outstanding in the state. It is from Centreville.

Company G of Chestertown is to take home the Army National Guard award for being the most efficient in maintenance of equipment.

Company L of Crisfield will receive a trophy as the Division's basketball champion.

Company A from Frederick is to be honored as the winner of the Governor's indoor rifle matches.

The Centreville company rated tops has three officers and 58 enlisted men from Queen Anne's County. It was commanded by Maj. William E. Roe 3d, Centreville postmaster, during the period of rating.

The unit had a 99.2 per cent record of weekly attendance at drills and qualified 96 per cent in weapons firing. The best rifleman was a 17-year-old high school student, PFC Benjamin L. Miller.

Bees Have Bad Temper Because Of Weather

WASHINGTON (UPI) —The Agriculture Department's semi-monthly honey report made note today of the emotional status of bees in Nebraska.

The department said Nebraska bees have been cross, resulting in some difficulty in removing honey. It blamed their bad temper on very warm weather and heavy rains.

HAGAN

Black Cherry Ice Cream

Hagan Ice Cream

So EASY To SAVE at these low food prices! IN A PUBLIC SERVICE MARKET

ARMOUR'S STAR CHUCK ROAST BLADE CUT 39c LB.

ROCKINGHAM OLD VA. HAMS 59¢ lb.

ROCKINGHAM READY TO EAT PICNICS 45¢ lb.

Steak Pork Shoulder lb. 55c
Chops Veal Shoulder lb. 55c
Chops Lean Pork lb 55c
Bacon Red B'd Sliced lb 55c
Steak Beef Club lb. 55c

Liver Baby Beef lb. 39c
Bacon Sliced Ends lb. 39c
Ribs Meaty Spare lb. 49c
S'age Smoked Link lb. 49c
Franks Skinless lb 49c

ROCKINGHAM FRYERS 37¢ lb.

FRESH GROUND HAMBURG 39¢ lb.

Value-wise shoppers SHOP HERE!

NEW 1958 FRESH PACK PICKLES

Kosher DILLS Gal. Jug $1 | Kosher DILLS ½ Gal. 2 for $1 | Kosher DILLS Qt. Jar 3 for $1 | Small SWEETS Qt. Jars 3 for $1

Process Dills ..... 4 Qt. Jars $1

JERZEE MILK 5 cns 65c | PILLSBURY FLOUR 25 lb. $1.98 | ALASKA Salmon lb. can 50c | BITS-O-SEA TUNA 2 cns 41c

DOMINO SUGAR 25 lb. Bag $2.59

PUBLIC PRIDE OLEO lb. cart. 20c | TAST GOOD Cheese 2 lb. bx. 69c | SALAD Dre'ing qt. jar 43c | OIL or MUST. S'dines 3 cns 26c

delicious CORN
• Fresh Pulled
• Golden Bantam
29c Doz.

FANCY SHOWING TOMATOES 10 lb. Bskt 69c

U. S. No. 1 Md. Kahtadin POTATOES 50 lb. Bag $1.39

PUBLIC SERVICE FOOD MARKETS

157 Baltimore Street.

Phone PA 2-3700

WARDS MONTGOMERY WARD

STORE HOURS
Monday 9:30 - 9
Week Days 9:30 - 5
Saturday 9:30 - 6

SPECIAL PRE HOLIDAY SAVINGS

2 GREAT TIRES AT LOW, LOW SALE PRICES!

RAYON 15.95 6.70-15 tube-type blackwall Plus excise tax and trade-in tire. Price before trade-in 23.45

NYLON 16.95 6.70-15 tube-type blackwall Plus excise tax and trade-in tire. Price before trade-in 25.45

Super Deluxe Rayon tires are equal to new car equipment

Finest Super-Rayon cord for resistance to impact damage. Rugged cross-cut tread has thousands of road gripping edges for smoother, safer stops.

Buy Super Deluxe Nylon tires "for an extra margin of safety"

Super Deluxe nylon cord for extra resistance to ruptures and bruises, chief causes of blow-outs. Same outstanding tread design as Super Deluxe Rayon.

Super Deluxe are first line tires, not second line!

Many tire retailers are advertising second line tires at prices similar to those above. But, Super Deluxe are built cord for cord, ply for ply and feature for feature equal to original equipment tires on new cars! All sizes on sale . . . tubeless or tube-type. Black and Whitewalls.

Mounted FREE
Drive in today for quick, friendly service. Ask about Wards low cost wheel balancing.

20 MONTH GUARANTEE
against road hazards and for the life of the tread against defects.

YOUR TRADE-IN IS YOUR DOWN PAYMENT!

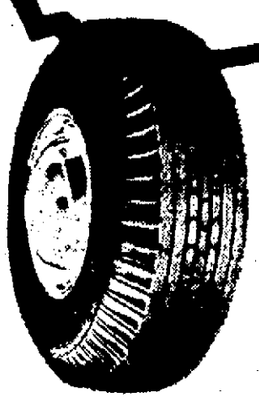

WARDS RIVERSIDE TIRE 10.95* 6.70-15 tubed Not Shown. Guaranteed 12 months against road hazards. A great buy at this low price. *Plus excise tax and retreadable tire.

WARDS RIVERSIDE DELUXE 13.95* 6.70-15 tubed blackwall. Guaranteed 15 months against road hazards. Extra-strong rayon cord body. *Plus excise tax and retreadable tire.

Precision Wheel Balancing – $1.40 Per Wheel

IT'S WARDS FOR TRADE-IN'S—INSTALLATION—LOWEST PRICES IN TOWN!

Now! Get 4.50 in trade on Winter King batteries!

SALE! type 1 6-volt 9.88* equal to brands costing $7 more!

12 volts as low as 13.88*

Built with 3 times required resistance to overcharge, number 1 cause of all failures. *With old battery.

GUARANTEED 30 MONTHS INSTALLED FREE

FREE CHECK UP of your battery, generator and voltage regulator.

INSTALLED FREE

SALE! 13.88

Clear plastic seat covers sell elsewhere for 24.95

Keeps upholstery show-room new. 12-gauge plastic resists cracking, chipping, peeling. Double sewn nylon seams.

OIL SALE!

Vitalized heavy duty equals brands at 45c qt.

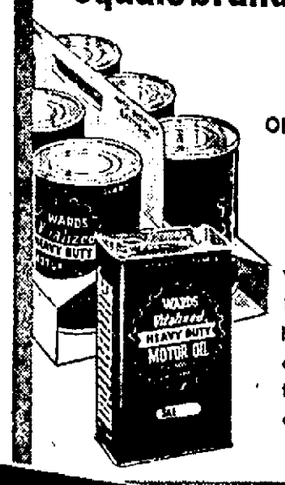

ONLY... 1.68 Six 1-qt. cans

NOW... 2.44 10-qt. can

Withstands sustained high speeds, long hauls, frequent stops and starts. Additive treated to cut carbon deposits.

REBUILT ENGINE SALE

as low as $15 DOWN and $11 a month

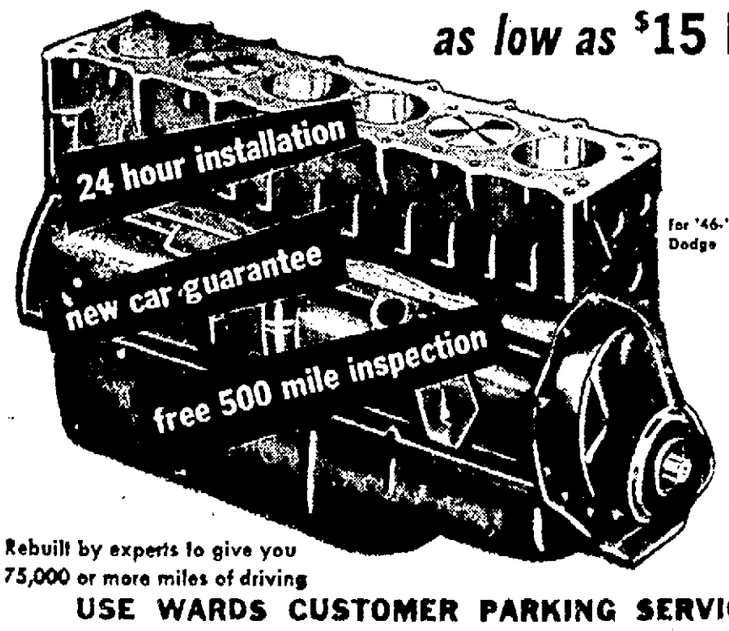

for '42-'51 Chevrolet 139.95 with old engine in trade

for '46-'52 Dodge 154.95 | for '49-'53 Ford V-8 169.95 | for '46-'52 Plymouth 154.95

Prices slashed on other engines!

Get terrific pre-holiday savings on Riverside rebuilts. And you can get similar savings on types for ANY American car and some foreign cars. All are chemically cleaned, expertly remanufactured, thoroughly inspected.

Wards have rebuilts for any American car, some foreign cars, and many trucks.

Rebuilt by experts to give you 75,000 or more miles of driving

AUTO ACCESSORY BARGAINS

SALE! 2.39 round body mount mirror. 1.99
SALE! 98c Chromelite tape..... 78c
SALE! 98c exhaust extension..... 78c
SALE! 98c adjustable curb feeler.... 78c
SALE! 1.69 trunk tire tender..... 1.53
SALE! 1.29 wind silencer..... 99c
SALE! 1.79 visor dispenser..... 1.44
SALE! 2.98 auto compass..... 2.44
SALE! 1.03 quality spark plug..... 44c

USE WARDS CUSTOMER PARKING SERVICE SO. GEORGE STREET

Cumberland Evening Times.

The Newspaper For The Home

Member Associated Press

FRIDAY, AUGUST 22, 1958

Second Section

Deep Creek Swim Attempt At Mid-Point

Steelworker Trying To Traverse 14-Mile Length; Going Strong

Shortly before noon today, Gus Brickner, Charleroi steelworker, passed the halfway mark in his effort to swim the 14-mile length of Deep Creek Lake.

In the event the 46-year-old grandfather succeeds, he will be the first in the history of the lake to accomplish the feat.

At the halfway mark, Brickner, who just missed conquering the English Channel last August, was showing no signs of fatigue, according to Helmuth Heise, Deep Creek Lake motel operator.

The long distance swimmer was constantly fighting a headwind, which increased and diminished from time to time.

Delayed By Rain

Brickner entered the 68-degree waters of the lake at Green Glade Inlet at 7:20 a. m. He had intended to get started at 5:30 a. m. but a chilling rain delayed him.

The barrel-chested six-footer covered himself with several pounds of lanolin before jumping into the lake. The coating served to protect him from the chilly waters.

When he was 30 minutes away from the starting line, Brickner took his first food in the form of sugar tablets.

At 10:15 a.m. he had a banana and coffee and at 11:15 a.m. took cheese dipped in honey. (He said he got this "trade secret" from an Egyptian long distance swimmer.)

Flotilla Follows

Brickner is accompanied by his trainers, Roger Gillot and Metro Smereczniack, in a rowboat.

Heise said boats continued to join the swimmer and by the time he reached Glendale Bridge, the halfway point, a small flotilla of crafts of all types was following him.

The finish line is McHenry, and in the event Brickner makes it he will be presented $100 by the Deep Creek Lake Promotion Council and $50 by the Oakland Chamber of Commerce.

Brickner figured the swim would take about nine or ten hours, and since he is on schedule at the halfway mark he would reach McHenry about 5 p.m.

The swimmer completed training in the lake this week. Prior to that he spent long hours in the Allegheny River to tune up for today's test.

Police Probing Vandalism Acts

City Police are investigating a series of breaking and enterings and acts of vandalism that have been reported in all sections of the city.

Mrs. Thomasine Clay, 716 Frederick Street, informed police two hubcaps had been stolen from her parked car while she was attending a ball game at the Pennsylvania Avenue field Wednesday evening.

The theft of hubcaps was also reported by Robert Lynch, 429 Central Avenue, who said they were taken while he was attending the fair Wednesday.

A Cumberland Street woman told police two pairs of glasses had been stolen from her husband's parked car, with one pair of the glasses valued at $40.

Robert Norris 434 Laing Avenue, informed police someone had broken the kitchen window of a home he owns on South Street, the damage being done by BB shot.

A cleaning establishment on Pennsylvania Avenue was broken into, police report, and a dollar in change taken from the cash register. A desk in the office was ransacked but nothing else was reported taken.

Fall Festival Set At Local Church

A fall festival will be held Tuesday, September 16, by the Sunday school classes of Davis Memorial Methodist Church.

There will be a program of variety acts at the outdoor event which is open to the public.

City Studies Bids On Oil, Gas, Grease

The Mayor and Council has discussed submitting to bids gasoline, oil and grease used by its motorized fleet during the fiscal year, it was learned today.

The amount of gasoline involved alone is approximately 80,000 gallons. The move is being pursued on the belief that by submitting the items to bids, a savings of several thousand dollars can be effected

Department heads have been asked to submit to Finance Commissioner Lucile Roeder estimates on amounts of gas, oil and grease used, where gas pumps are located, facilities where deliveries are made, size of storage tanks and other storage facilities.

It has been estimated that savings might be as much as one or two cents a gallon on gasoline under the bid proposal.

Board Airs Mine Water Impoundment

Bureau Of Mines Head Says Flood Can Happen Again

Frank T. Powers, director of the Maryland Bureau of Mines, today discussed with the Allegany County Board of Commissioners the problem posed by water backing up in an abandoned coal mine at Lonaconing.

The mine is in the Tyson Seam and is owned by the Maryland Coal Company. Some time ago the mouth of the mine fell in and the water in the mountain backed up in the workings. A rain of cloudburst proportions hit the area several weeks ago and a huge volume of water broke from the mouth of the mine, flooding properties.

Mine Inspected

Powers said the same thing happened at the mine about 20 years ago and could possibly happen again. James H. Close, district mine inspector, Ben McCormick and John Butcher accompanied Powers on an inspection of the mine recently.

It is believed that installation of a 16-inch drainage pipe would allow the water to seep from the mine opening gradually.

Powers said he has contacted William Jenkins Sr. and James Jenkins, of Frostburg, and they said they will check into the problem. The two men own the mine property.

Stream Work Refused

The commissioners also received a report from Harry T. Skelly, roads supervisor, that a request for cutting of brush from the stream bed of Georges Creek in the Shaft area was not advisable.

Skelly said the stream at the point where it has grown up in brush is not the responsibility of the County Roads Department. Commissioner Charles N. Wilkinson said something could possibly be worked out to give some relief.

Cooler Weather Listed In Area

The weather forecast calls for cooler temperatures and lowering humidity in Allegany and Garrett counties today and tomorrow.

It will be fair and cool tonight with temperatures ranging between 47 and 53 degrees. Tomorrow will be fair with temperatures in the high 70s. Sunday will also be fair with little change in temperature readings.

The thermometer registered 91 yesterday afternoon under sunny skies and the overnight low was 65 degrees. At noon, a reading of 75 degrees was recorded.

Local Man Due Income Tax Refund

Richard G. Bower, whose address is listed only as Cumberland, is one of the 1,000 Marylanders who are due Federal income tax refunds which were undeliverable at the addresses they gave on their returns.

Inquiry should be directed to the District Director, Internal Revenue Service, Custom House, Baltimore, 2, Md.

Prior Notice Ordered For Trip Bill Payments

County Commissioner Charles N. Wilkinson has notified Somerville Nicholson, supervisor of Allegany County assessments, that in the future he will not approve any travel expense vouchers of Nicholson and his staff unless the commissioners are given prior notice of trips.

Wilkinson said in his letter that the approval for such expenses would not be given by him unless the county board shall have been extended the courtesy of prior notice of the nature and necessity for such travel expenses.

Wilkinson said the county commissioners are required by law to provide funds for the clerical help and expenses of the assessment office and for the expenses of the assessment of property in general.

Wilkinson said the commissioners are authorized, but not required to pay expenses incurred by the supervisor or members of his staff in making visits to the State Tax Commission office in Baltimore.

"Apparently it has become your practice and the practice of the personnel of your office to make visits to the State Tax Commission without notice to the county commissioners, other than the submission of expense vouchers upon return.

"I believe it is in the public interest in that public funds are involved, to require in the future that the county commissioners be advised of the nature of these trips before the expense is incurred," Wilkinson stated.

Beall Backers Ask Review Of Demo Charge

Labor Issue Taken To Fair Campaign Practices Group

BALTIMORE (AP) — Supporters of Republican Sen. J. Glenn Beall today asked a non-partisan organization in Washington to study charges that Beall falsely implied that organized labor was supporting his re-election.

Hyman Pressman, Baltimore lawyer who heads a "Truth Squad for Beall," said he was sending a letter to Charles P. Taft, chairman of the Fair Campaign Practices Committee.

He said the letter would include texts of charges made against Beall by Thomas D'Alesandro, Democratic candidate for Beall's Senate seat, and W. F. Strong, president of the Maryland AFL-CIO.

Letter Includes Script

The letter also includes the script of a controversial television commercial and a picture used in the same commercial plus a statement by the Beall supporters denying the charge.

D'Alesandro had accused Beall of using a picture in a TV commercial showing the senator and prominent Maryland labor leaders. The Baltimore mayor said this implied falsely that State labor officials were behind Beall.

In his letter to Taft, Pressman wrote:

"Please note that the statements made by the mayor and Mr. Strong are more than distortions. They are patent fabrications.

"I hope your committee will study the evidence and then let the public know whether you find any justification or excuse for the charges made by the Democratic candidates. I also respectfully suggest that your committee keep an eye on Maryland's senatorial campaign which Mr. D'Alesandro already has forecast will be a dirty one."

Deny Implication

In a statement issued yesterday, the Republicans flatly denied that Beall was implying in the commercial that organized labor was supporting him this fall.

The statement also said the Republicans would ask the Fair Practices Committee to include a provision in the code condemning "distorted charges which unjustifiably allege distortion."

The committee was established to induce political candidates to abide by a code drafted by the Senate Elections subcommittee in 1951. The code sets up a standard for ethical campaign practices.

D'Alesandro, in his charge against Beall, said labor leader Strong, one of the figures in the TV commercial picture, actually was a member of the Democratic campaign committee.

Were Refused Meeting

Strong, in turn, had declared that at the time the picture was taken he and other labor leaders attempting to see Beall were refused an audience. "We were told he was busy," Strong said.

Beall was unable to leave Washington because of last-minute Congressional duties for his debate with D'Alesandro last night in Ocean City.

D'Alesandro appeared at the Atlantic Methodist Church anyway to deliver his prepared address.

The Rev. Ralph L. Minker Jr., pastor, said he decided to let the Baltimore mayor go on alone out of courtesy. The minister minimized the possibility of a postponement in the debate because Beall's schedule was crowded until the first week in September.

Labor Day Deadline

This resort city reverts to a winter ghost town after Labor Day, so presumably a debate would have to be scheduled prior to that time.

D'Alesandro had been told there was a chance Beall would be unable to show up at the church, but the mayor's headquarters had

(Continued on Page 14)

NO MORE BOBBIE PINS FOR HER — Pretty Nancy Lee Stakem, three-year-old daughter of Mr. and Mrs. Richard C. Stakem, 122 West Main Street, Frostburg, gets attention from Student Nurse Carole McFarland at Memorial Hospital today as the tot prepared to leave for home. Nancy has recovered after surgery to remove a bobbie pin from her intestinal tract. The pin had been swallowed about a year ago, corroded by body acids and broke in two with one piece lodging against a main artery to the heart. Surgery was performed last Thursday. Nancy will be three on Wednesday, September 3.

Child With Bobbie Pin In Intestine Recovers

A "very lucky little girl," three-year-old Nancy Lee Stakem of Frostburg, today left Memorial Hospital where she underwent an operation a week ago for removal of a bobbie pin from her intestine.

Her recovery is considered all the more remarkable because of the fact the bobbie pin had been corroded by body acids and broken in two.

Half of it remained in the lower intestine and the other half broke through the intestinal wall and lodged against a main artery leading to the heart. Severe infection was also present.

Swallowed Pin Year Ago

According to doctors, the drama of Nancy, daughter of Richard C. and Catherine (Davis) Stakem of 122 West Main Street, Frostburg, began about a year ago. It was then, the operating surgeon estimated, that the child swallowed the pin.

During the interim, according to her mother, the child had complained of not feeling well and had been treated for allergy, nerves and spasms. About two or three weeks ago, she began to vomit spasmodically and was brought here for X-rays which revealed the foreign matter in her body.

Went Home Today

The operation was performed last Thursday and when asked about the success of the surgery, the doctor replied: "She's going home today."

Nancy entered the hospital Sunday, August 10, but a cold delayed surgery, her mother said.

Nancy is the Stakem's only child. Her father is employed at Allegany Ballistics Laboratory and her mother once worked at the Post Office at Barton. State Trooper J. F. Stakem is an uncle.

Wednesday, September 3, will be Nancy's third birthday and the Stakems are looking forward to a big celebration — mostly of thankfulness.

Obituary

ASH — Mrs. Anna C., 80, Clarksburg.

BEACHY — Lewis M., 87, Gortner.

BROADWATER — Mrs. Harmon C., 72, Barton.

CLIFFORD — Mrs. Charles, 78, Burlington.

CORBETT — Eugene C., 88, Hancock.

FRANTZ — Mrs. Elizabeth, 45, formerly of Westernport.

KUHLEY — Mrs. John, former resident.

MINSHALL — Robert E., 69, native of Piedmont.

Eugene C. Corbett

HANCOCK — Eugene Carter Corbett, 88, died this morning at the home of a daughter, Mrs. Louise E. McCarty, 145 East Main Street, following an illness of several months.

Born at Hancock, he was a son of the late Mr. and Mrs. Frank Corbett. His wife, Mrs. Elizabeth (Dignan) Corbett, preceded him in death. Mr. Corbett was a member of Hancock Methodist Church and had been employed by the Pennsylvania Sand and Glass Company.

Surviving, besides Mrs. McCarty, are another daughter, Mrs. Ruth D. Clark, Cumberland; a sister, Mrs. Bess Reel, Cumberland, eight grandchildren and 13 great-grandchildren.

The body will be at the Grove Funeral Home after 7 p. m. tomorrow. Services will be conducted Monday at 2 p. m. at the Methodist Church by Rev. Lorne Burton and interment will be in Presbyterian Cemetery.

(Continued on Page 14)

Knob Road Bus Request Turned Down

The Allegany County Board of Commissioners today was informed by Ralph R. Webster, superintendent of schools, that the request for school bus transportation for Knob Road, off Bedford Road, can not be granted.

Webster said in his letter that it is the Board of Education policy, and for the state education units generally, that it is reasonable for students to walk a mile or a little in excess to school, or to a school bus pickup point.

There are hundreds of Allegany County students who walk a mile to school or to a school bus pickup point, Webster pointed out.

In view of these facts, Webster said, it will be unwise to make an exception in the case of the Knob Road school children.

Harry T. Skelly, roads supervisor, reported on a number of roads matters.

He said the county would not work the Schellsburg Road in the Ellerslie section as it is only ten feet wide and adequate for the traffic it carries.

The request of John Howell and C. A. Penman for repairs on the Dogwood Flat Road at Barton shows the roadway is 12 feet wide and a mile long. Skelly suggested to the two men to obtain the necessary rights of ways so the road could be worked at some later date.

Skelly also reported that Charles Street in the McCoole area is not a county road. He also reported the county has never worked this road to his knowledge but that some shale was provided to residents for use in holes on the roadway.

The Collier Run Road off Oldtown Road is being graded this week, Skelly reported.

Man's Will Probated

The will of Joseph Greco, Frostburg, who died August 2 was admitted to probate today in Allegany County Orphans Court.

County Urges Vote On C&O Park Measure

The Allegany County Board of Commissioners today urged that the bill providing for a park along the C&O Canal be brought before the U. S. House of Representatives for a vote.

Action was urged in a telegram to Rep. Wayne Aspinwall, acting chairman of the Committee on Interior and Insular affairs. The bill is designated HR 1145.

Meanwhile, Rep. DeWitt S. Hyde of the Sixth District, said he will make one last effort to have the National Park bill considered under a suspension of rules. Under this procedure, he said, it is not necessary to have approval of the Interior Committee. Efforts to get committee approval failed Wednesday because of lack of a quorum.

Aspinwall, who favors the legislation, said "There is no chance in the world" of getting the legislation through this session.

Yoder Heads Allegany Hi Camper Club

Group Discusses Budget Needs For School Projects

John W. Yoder was installed as president of the Camper Club at a meeting last night at Allegany High School. He succeeds S. Lua Syckes.

Others assuming office were Mrs. Paul Umberger, vice president; Carl Belt, treasurer, and Miss Louella Kruczewski, secretary. Members of the board are Albert S. Paye, Mrs. George Tucker, Mrs. Roscoe Stine, Mrs. Lucile Roeder, Mrs. Jack Cranor, James Gaffney, Albert Tosh.

Mr. and Mrs. Richard Cook, Mrs. William Ritchey, Roy Lottig, Dr. Harold Malin, Harry Grimes, Mrs. Charles Long, James Bangerd, W. E. Eichner, C. N. Wilkinson, Miss Ellen Newman, Edward Shaffer, Mrs. Carson Dowell, Mrs. C. C. DeHaven, Donald McIntyre, Glenn Davis, Mrs. Robert Kasecamp, Mrs. Jack Means, Mrs. M. P. Cunningham and Syckes.

Reports Given

Committee reports were presented by the following chairmen: Dr. Malin, sports; Syckes, band; Mrs. Robert Kasecamp, ways and means; Mrs. Paul Umberger, membership, and Belt, treasury.

Dr. Malin introduced Allegany High's new football coach, Edward Schwarz, who spoke briefly. Yoder conducted an open discussion on budget needs of the various school organizations that are either sponsored or aided by the Camper Club.

The purchase of new band uniforms is the primary objective of the organization, Yoder explained, but the club also gives financial assistance to other Allegany High units.

Assistance Listed

The Camper Club, he continued, pays registration fees for students participating in the All-State band, chorus and orchestra, sponsors a party for each year's graduating class, assists in the purchase of school, athletic and stage equipment, and sends members of the Alcohi Mirror staff to the scholastic newspaper convention held annually in New York.

The Camper Club also sponsors awards at graduation for the two students with the highest scholastic averages and pays part of the expenses incurred by Allegany students who participate in the annual Youth Legislature, Yoder continued. During the summer, the club also paid expenses for Doris Kasecamp, head majorette, and Carol Long, twirler, at a training camp.

The next general meeting will be held Thursday, September 18, Yoder said, adding that all members are to attend since the program for the year will be formulated. He will announce his committee appointments in the near future.

Policewoman, Guards Get New Support

Mayor, Council May Add More To Department's Fund

Mounting pressure was being placed on the Mayor and Council today by groups and individuals in behalf of school crossing guards amid indications that funds for some, and perhaps all of the 11, will be included in the city budget which comes up for approval Monday.

Approval of the budget was held up a week primarily because the Police Department budget carried no provision for the guards and a policewoman. A Fire Department inspector is not included in the budget which officials have been scanning this week in an effort to find money at least for the guards.

All council members have indicated they favor the guards and would work toward salvaging funds for at least six.

Join In Appeal

Joining in pleas for retention of the guards among others are West Side Parent-Teacher Association, Local 1874, Textile Workers Union of America and Centre Street School PTA. The troop commander of Maryland State Police at Frederick urged that the policewoman be retained.

West Side PTA reported it had 80 names on a petition to retain a guard at Greene and Allegany streets and that a delegation plans to appear before council Monday. Mrs. Donald Herring, president, said the group believes a guard essential on the street which is U.S. Route 220.

Charles F. Davis, secretary-treasurer of Local 1874, wrote members of council that the union is opposed to removal of any protection from school crossings.

Cites Dangers

"It is very discouraging and disheartening to see our city government trying to balance their budget by tampering with the lives of its future citizens; first, by suspending recreation facilities, and, now, by gambling with their lives," the union official said.

Davis added that the opinion of Chief of Police R. Emmett Flynn demands respect on this issue and that council "will not risk the life of one child for any price."

Centre Street PTA of which Mrs. Jean Howard is president and Mrs. Virginia Chorpenning, secretary, wrote to Chief Flynn asking that crossing guards be maintained and adding "Their services are incomparable."

The PTA group urged protection at Valley and Centre streets and Valley and Mechanic streets be continued since both are national highway arteries and heavy traffic carriers. It also pointed out adults have a difficult time crossing the street at busy times then asked "What possible chance would our school children have?"

Knows Problem

Capt. Charles W. Magaha, troop commander of State Police at Frederick, wrote Chief Flynn on the policewomen status.

Capt. Magaha said: "As you well know for many years I have been vitally interested in the juvenile problem, and as troop commander of the Maryland State Police covering Western Maryland I was pleased when you appointed a policewoman, Mrs. Betty Williams, to your force.

"I considered the appointment the right step in combatting the juvenile problem, and have watched with considerable interest the good work that your policewoman has been doing in this field.

"Therefore, I was considerably upset when I learned that the Cumberland city officials were contemplating abandoning this position. I believe that abandoning this position at this time would not be in the best interests of our youth, and firmly believe that this position should definitely be maintained in your force.

"I would therefore strongly recommend that further consideration be given to this matter."

CAMPER CLUB OFFICERS—Officers of the Camper Club were installed at a meeting last night at Allegany High School. Activities and projects for the coming school year also were outlined. S. Lua Syckes, second from right, the retiring president, is shown congratulating his successor, John W. Yoder. Looking on, left to right, are Carl Belt, treasurer; Mrs. Paul Umberger, vice president, and Miss Louella Kruczewski, secretary. Committees were appointed.

Ezra Benson To Speak At Bedford Tomorrow

BEDFORD — U. S. Secretary of Agriculture Ezra Taft Benson will speak at the Fairgrounds here tomorrow as part of the observance of the Bedford Bicentennial.

A parade will be held at 2:30 p. m. over downtown streets. The Blue Angels Drum and Bugle Corps of Westernport will be featured at a program at the Fairgrounds.

Sunday a community religious program will be held at the Fairgrounds.

Senator To Crown Queen

U. S. Senator Edward Martin will crown "Miss Fort Bedford" and the little queen in ceremonies today at the Fairgrounds. The Tyrone (Pa.) Gardiner Guards, a nationally known drum and bugle corps, will play.

Last night the bicentennial ball was held at Bedford Springs Hotel with 1,000 citizens attending. Guest of honor was the 13th Duke of Bedford, who came here from England for the event. Bedford was named for the fifth duke of Bedford 200 years ago.

Duke Meets Princesses

The duke met the 13 bicentennial princesses at the ball last night.

The tall, graying peer, reputed to be England's wealthiest nobleman, was greeted yesterday on arrival at Greater Pittsburgh Airport by representatives of the bicentennial committee.

He is staying at Bedford Springs Hotel where an English-connected historical event once took place. That was in 1858 when Queen Victoria cabled the first transatlantic message to President James Buchanan who used the resort, including present buildings as a summer White House.

(Continued on Page 14)

Three Medical Examiners In Area Named

Three deputy medical examiners have been appointed for Allegany County, according to information received from Dr. Russell Fisher, chief medical examiner for Maryland.

Dr. Benedict Skitarelic, this city, who was named along with Dr. Richard Williams, city, and Dr. W. O. McLane of Frostburg, said he had recommended the two additional examiners because of the wide area covered by the county.

No official notification has been received on an appointment for Garrett County. Dr. James Feaster continues to act as deputy examiner, a post he has filled since the first of the year. He was appointed temporarily by Dr. E. I. Baumgartner who was injured in an automobile accident last fall.

The procedure for filling the post calls for the county medical society to submit nominees. Then the Post Mortem Examiners Commission of Maryland selects a doctor for the position.

FREEZER SUPPLIES

Have you checked your Southern States Cooperative for your freezer containers? We have containers and wrappers for all types frozen foods, box bags, wrapping paper and tape. You can also purchase your Freezer here.

Southern States CUMBERLAND COOPERATIVE 811 N. Mechanic St. PA 2-3940

Obituary

(Continued from Page 13)

Mrs. Harmon G. Broadwater

BARTON—Mrs. Harriett Catherine Broadwater, 72, wife of Harmon G. Broadwater, died last night in Memorial Hospital, Cumberland, where she had been a patient four weeks.

Born in Garrett County, near here, she was a daughter of the late Levi and Rebecca (Broadwater) Bittinger. Mrs. Broadwater was a member of the Broadwater Chapel of the Dunkard Brethren Church at Bond.

Surviving, besides her husband, are five sons, Howard W. and Grover C. Broadwater, both of Cumberland; Edward and Herbert Broadwater, both of Baltimore, and Robert Broadwater, at home; 11 daughters, Miss Minnie Broadwater and Mrs. Dorothy Wilt, both at home; Mrs. Edward Beeman and Mrs. Clifford Long, both of Cumberland; Mrs. Oscar Beeman, Lonaconing; Mrs. Howard Broadwater, Mrs. Edison Broadwater and Mrs. Dewey Llewellyn, all of Barton; Mrs. Carl Broadwater, Reading, Pa., and Mrs. Arthur Rounds and Mrs. Simon Bittinger, both of Grantsville; three brothers, Joseph Bittinger, Grantsville; Harrison Bittinger, Baltimore, and Samuel Bittinger, Lonaconing; two sisters, Mrs. George Beeman, Grantsville, and Mrs. Charles Green, Nikep, 60 grandchildren and a number of great-grandchildren.

The body will remain at the Boal Funeral Home, Westernport, until 12:30 p. m. Sunday when it will be taken to Broadwater Chapel for services at 2:30 p. m. Melvin Roesch, elder of the chapel, will officiate and interment will be in Mountain View Cemetery, Moscow.

Mrs. Charles Clifford

PETERSBURG — Mrs. Coralie Satilphia Clifford, 78, wife of Charles Clifford, died yesterday at her home near Burlington following a lingering illness.

A native of Grant County, she was born August 5, 1880 and was a daughter of the late John Henson and Virginia (Jones) Kent.

Surviving, besides her husband, are four daughters, Mrs. Clara Bruce, Keyser; and Mrs. Virginia Redman, Mrs. Beulah Bruce and Miss Mary Clifford, Burlington; four sons, James Clifford, Strausburg, Va.; Eugene and Robert Clifford, both of Washington, and Wilmer Clifford, Lorraine, Ohio; two brothers, Thomas Kent, Burlington; Zell Kent, Cleveland; 15 grandchildren and eight great grandchildren.

The body is at the Schaeffer Funeral Home here.

Lewis M. Beachy

OAKLAND — Lewis M. Beachy, 87, of near Gortner, died Wednesday in Garrett County Memorial Hospital where he had been a patient four weeks.

Born in Garrett County, a son of the late Manassas and Elizabeth (Headings) Beachy, he was the last surviving member of that family. Mr. Beachy was a member of the Amish Church at Gortner and had served as bishop of the church for 50 years.

Surviving are a daughter, Mrs. Eli D. Beachy, Gortner, three grandchildren and two great grandchildren.

The body is at the residence. Services will be conducted tomorrow at 1 p. m. at Gortner Amish Church by Simon and Eli Yoder and interment will be in Slabaugh Cemetery near Gortner.

Mrs. Anna C. Ash

CLARKSBURG — Mrs. Anna Charlotte Ash, 80, died yesterday following an extended illness.

Born on January 3, 1877, she was a daughter of the late William M. and Virginia (Morgan) Snyder.

Surviving are three sons, Clarence W. Ash, Tucson, Ariz., Rev. Clyde W. Ash, Parkersburg, and Paul H. Ash, of here, a daughter, Mrs. Virginia Taylor, of here, and three brothers.

The body is at the Davis Weaver Funeral Home where services will be held tomorrow at 1:30 p. m.

Rev. Irvin Conner, pastor of Vincent Memorial Methodist Church will officiate and interment will be in Bridgeport.

Robert E. Minshall

PIEDMONT — Robert E. Minshall, 69, a native of Piedmont, died recently at his home in State College, Pa.

A son of the late Perry S. and Susan (Decker) Minshall, he was professor emeritus of civil engineering at Pennsylvania State University, having joined the faculty in 1913 and serving until his retirement in 1953. His wife, the former Miss Nina V. Shuey of Piedmont, preceded him in death.

Services and interment took place Monday at State College.

Mrs. John Kuhley

Mrs. Lillian Kuhley, a former resident, wife of John Kuhley, died yesterday at her home in Struthers, Ohio.

She was a daughter of the late Winfield S. and Ada (Porter) Fuller.

Surviving, besides her husband, are a son, Albert Kuhley, New York City, and two sisters, Miss Lena D. Fuller, Miami, and Mrs. John R. Treiber, this city.

Services and interment will take place Monday in Ohio.

Markwood Burial

Services for Mrs. Ora Markwood, 83, who died Wednesday in the Allegany County Infirmary, will be conducted tomorrow at 2 p. m. at the Kight Funeral Home. Rev. S. R. Neel will officiate and burial will be in Burlington (W. Va.) Cemetery. Pallbearers will be Paul Nixon, Thomas Wagner, Dr. Orville Swartley, Oscar Swartley, Walter Holtzman and John Close Jr.

Landrigan Burial

A solemn pontifical requiem mass was celebrated yesterday at St. Mary's Catholic Church for Rev. Lawrence P. Landrigan, 69, pastor, who died Sunday in Sacred Heart Hospital.

Archbishop Francis P. Keough pontificated at the service.

The service was preceded by a solemn high requiem mass for school children of the parish.

Rev. Lawrence Landrigan, of Dunstan University, Canada, a nephew, was the celebrant of this service and officiated at the graveside service in St. Mary's parish cemetery.

Pallbearers, all members of the Order of Friars Minor, Capuchin, were Rev. Marius Elsener, Rev. Carroll Warner, Rev. Sylvan Fondriest, Rev. DePaul Ripko, Rev. David Dressman and Rev. Kilian Krings.

Among the visiting clergy were Rt. Rev. Msgr. George Larkin, Baltimore; Rev. John Walsh, M. M., Maryknoll, N. Y.; Rev. Arthur Slade, Glen Burnie, a former assistant here; Rev. Charles Bogan, Lonaconing; Rev. Robert Green, M. M., Philadelphia; Rev. Edwin V. Casserly, SSJ, Washington; Rev. L. J. Walsh, SSJ, Washington; Rev. Michael Smyth, Mt. Savage; Rev. John Kerr, Hancock; Rev. Edward Stoehr, Annapolis; Father Andrew, OFM, Cap., Charleston, W. Va.; Rev. Julius Cilinski, Winchester, Va.; Rev. John A. Mountain, Baltimore; Rev. Frederick Duke, Baltimore and Father Stephen, OFM Cap., Washington.

Mrs. Elizabeth Frantz

WESTERNPORT — Mrs. Mary Elizabeth (White) Frantz, 45, a former resident, died yesterday at the home of her son, James Frantz, Reno.

Also surviving are two sisters, Mrs. Florence Lewis, Frostburg, who had been with her for several weeks, and Mrs. Annie Lewis, Eckhart; three brothers, John White, Westernport, and Glisan and Robert White, Wellsburg, W. Va., and two grandchildren.

The body will be brought to the Boal Funeral Home here Monday night.

HI-FI's by WEBCOR — ZENITH ADMIRAL — DECCA RCA

Top Tunes in EP's, LP's, 78's and 45's

SUPREME

134 N. Centre PA 2-3160

SUPER SPECIAL

Any Plain

• Skirt • Pants • Sweater

34¢

Dry Cleaned and Smartly Finished

Harry FOOTER & Co.

—CLEANERS—

For a limited time only, CASH and CARRY at all our Cumberland Stores and our plant store in LaVale. Cumberland stores open until 9 p. m. Mondays.

Same Day Service On Request—No Extra Charge

DRESS SHIRTS LAUNDERED ... in our own plant. Missing buttons replaced. Each shirt individually wrapped in cellophane 21c

SURE!

I'VE GOT STANBACK ALONG

Headaches or sore muscles spoil your work and play. Get quick comforting relief with STANBACK Analgesic Tablets or Powders. The STANBACK formula is a combination of medically proven ingredients designed for faster action against pain.

First Quality

• Materials • Design

• Construction

in every

"Northern Home"

Ralph Saville Jr.

Romney Phone 382

County Board Member Marks 60th Birthday

Commissioner Charles N. Wilkinson today marked his 60th birthday at today's session of the Allegany County Board of Commissioners.

Active in Republican party politics for many years, he announced some months ago that he would not seek re-election.

Wilkinson was elected to his second term on the county board in 1954 by polling the highest vote of the three commissioners.

Beall Backers

(Continued from Page 13)

already released his prepared remarks.

In his address, D'Alesandro emphasized religious faith as an important factor in his public life. During his many years as mayor, he said, he had been guided "by the teachings of Christ and by the application of the Golden Rule."

He noted that, while Christ taught the separation of the church and state as institutions, "His teachings make it abundantly clear that all men . . . should be guided by Christian principles of honesty, justice, humane treatment of our fellow men, and sincere reverence for God and his word."

Births

DeWITT — Mr. and Mrs. Robert, RD 5, a daughter yesterday at Memorial Hospital.

DOWLING — Mr. and Mrs. Robert J., Bedford Road, a son today at Memorial.

EASTLAKE — Mr. and Mrs. William, Springfield, Mo., a son there Sunday. The mother is the former Miss Martha Clark, daughter of Mr. and Mrs. John Clark, 1311 Virginia Avenue.

FLANAGAN — Mr. and Mrs. Gordon, Rawlings, a daughter yesterday at Memorial.

LEYDIG — Mr. and Mrs. James S., 548 Fairview Avenue, a son today at Memorial.

MOODY — Mr. and Mrs. Olin, Homewood Addition, a son yesterday at Memorial.

YOE — Mr. and Mrs. Harry W. Jr., Romney, a daughter yesterday at Memorial.

Ezra Benson

(Continued from Page 13)

The duke, after a visit in Bedford of approximately 36 hours, left for New York City and then England today. He came to the United States Tuesday. His Bedford visit was arranged through Raymond Brodton, Everett civic leader, and bicentennial chief Stanley G. Stroup. The duke appeared on a New York television program (Jack Paar Show) Tuesday night.

He is the first of a number of notables scheduled to appear at the bicentennial.

Three orchestras were booked for the ball.

Agree On Treaty

LONDON (UPI) — British and Iranian officials have reached agreement on the provisional text of a treaty of commerce and navigation, the British Board of Trade announced Thursday night.

Toronto Trucker Killed In Wreck

WASHINGTON, Pa. (UPI) — Thomas Findley, 22, Toronto, Ohio, was killed and his brother, John, was injured Thursday night in a two-truck collision on Route 22, about 12 miles northwest of here.

State police said the brothers were riding in a milk truck which skidded into the path of a tank truck. The tank truck driver escaped injury although his vehicle plunged down an embankment.

John was taken to Weirton, W. Va., hospital.

Red Ship Explodes

VIENNA (UPI) — A Russian tank ship exploded in drydock on the Dnube River near here Thursday, injuring five Austrian workers seriously.

Seifert's Special Value!

5-Piece

BAMBOO SUITE

For Den, Game Room, Living Room, Etc.

Includes Sofa, Two Chairs, Two End Tables

Reg. $229.00

NOW $175.00

CONVENIENT TERMS

Exclusive but not expensive

Seiferts

75 N. Centre St. Dial PA 4-2760

WARDS

157 BALTIMORE ST.

PHONE PA 2-3700

HOSE and SPRINKLER SALE

MANUFACTURERS CLOSEOUT SALE

A Gigantic Assortment of Hose—Variety of Sizes and Lengths

7c per ft.

SALE! Wards 8.95 oscillating sprinkler 5.44 Adjustable range; works even on low pressure!

SALE! adjustable 2-arm sprinkler 3.98 Fast, uniform spray—up to 5½ gal. a minute.

SALE! 69c solid brass nozzle 44¢ Adjust to any spray! No leaking; fully gasketed.

CHECK WARDS GARDEN SHOP FOR ALL YOUR LAWN & GARDEN SUPPLIES

GUARANTEED POWR-KRAFT TOOLS ON SALE

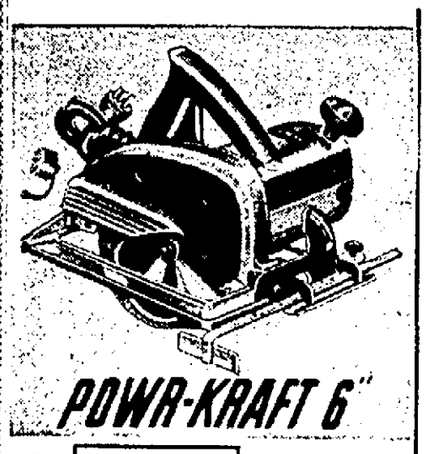

6" POWR-KRAFT utility saw

You get more power for less

¾ HP motor slices through 2 x 4's even at 45°. Take this power saw to the job wherever you need it. Guaranteed for 1 year. REG. 36.95 32.95

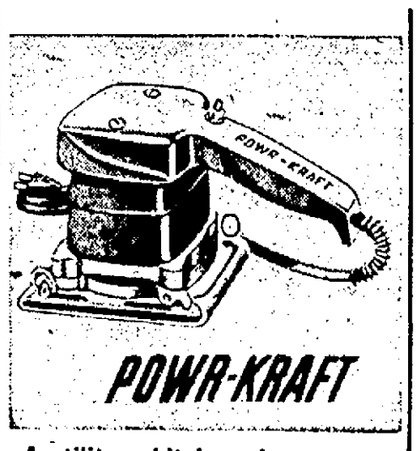

A utility orbital sander for the price of a vibrator

Do all your sanding faster with less effort—you'll get professional finishes for only pennies a day. Full 1 year guarantee. REG. 24.95 19.95

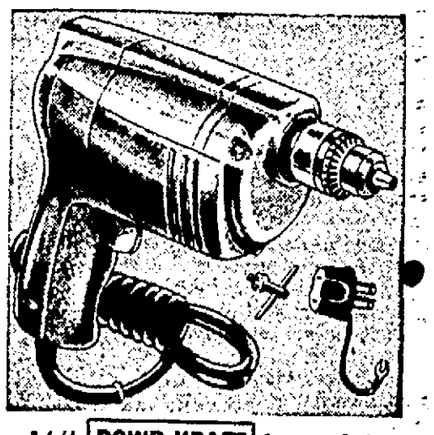

¼" POWR-KRAFT heavy-duty drill. Guaranteed 1 year

This powerful drill will be the most useful tool in your workshop. ¼ HP motor and double reduction alloy steel gears for years of service. REG. 29.95 22.95

USE WARDS CUSTOMER PARKING SERVICE — SO. GEORGE ST.

LOAN HEADQUARTERS

for Cumberland Families . . .

Auto loans . . . personal loans . . . home improvement loans — visit First National when you need cash for any good purpose.

Weekend Tilts End Pen-Mar Baseball Season

"Young" Pat Corrigan, at the ancient baseball age of 52, is doing a good job of turning back the hands of time.

The big, strong righthander, pitching occasionally for his hometown team of Midland in the Twilight Baseball League, is making some of these young whippersnappers (as he would call them) sit up and take notice.

Pat, whose trademark during his younger days was a giant-size wad of "chawin" tobacco and a blazing fast ball, recently pitched five no-hit innings before running out of gas. Corrigan's fire ball isn't what it used to be, quite naturally, but he still knows how to pitch, as batters in the Twilight League will attest.

The durable Irishman was a wonderful prospect in his youth, veteran area baseball men claiming that Patty had everything it takes to reach the major leagues as far as pitching is concerned. However, Patty labored under the wrong impression that training rules were made to be broken and as a result he let his big chance get away.

Corrigan on the mound, is an impressive sight. You can tell by the confidence he exudes and his expression of defiance that he fears no batter. In his heyday he was a tower of defensive strength when the chips were down.

Tommy (Mountain Water) Baker, the unofficial "burgess" of Midland, claims credit for Corrigan's comeback this season. But knowing Corrigan, we'd say Tommy didn't have much of a job in talking the big guy into returning to the mound because Patty just loves to pitch baseball.

Rickey Not Dreaming

Back in the spring of 1951, Branch Rickey, then general manager of the Pittsburgh Pirates, purchased a lefthanded catcher's mitt and presented it to Dale Long. He was going to be the first southpaw receiver in 50 years in the big leagues.

It seemed like a wild gesture at the time, but seven years later Long holds that distinction.

An emergency arose in the ninth inning of the first game of a twin bill Wednesday in Chicago between the Cubs and Pirates. Sam Taylor had left the game for a pinch-hitter and Cal Neeman, the other available Cub catcher, was banished by umpire Frank Dascoil.

During a pause while the proper changes were being made in the Chicago lineup, out of the dugout came Long, wearing mask, shin guards and chest protector. He used his first-base mitt during the final two Pittsburgh outs.

The former Pirate also went behind the plate yesterday for a while.

His appearance in the unfamiliar major league role marked the first time in 56 years that the majors have seen a left-handed receiver in action.

Dave Grote of the National Leaguge Service Bureau reports that Long is the only seventh southpaw catcher in the history of the majors. The last one was Joseph Wall of New York and Brooklyn in 1901-1902.

Long's previous "experience" as a catcher was in San Diego when the late Bill Meyer put Long in to catch a couple of innings in an exhibition game.

Rickey's experiment failed with that one appearance and Dale turned to first base, something he could handle.

But Long proved yesterday and Wednesday that he was adequate behind the plate, even without the proper glove.

Joseph A. Mackert, composing room superintendent for the Times-News, recalls that the great Babe Ruth started out as a left-handed catcher at St. Mary's Industrial School, Baltimore. But Babe used a right-hander's glove, and Mackert who was also at St. Mary's at the time, says it was a strange sight to watch Ruth shed the wrong-way mitt and then throw with his right hand in one motion.

Turner Favored 7-5 Over Redl

NEW YORK (UPI) — Slugger Stefan Redl of Germany will try to smash into the welterweight rankings tonight in a 10-round nationally televised fight with contender Gil Turner at Madison Square Garden.

Turner, of Philadelphia, is favored at 7-5, largely because of his greater experience.

Only three favorites in the last 31 years have won the Hambletonian Stake at the Illinois State Fair, Harness racing's "Kentucky Derby"

Hyndman's Tossers Out To Protect Slight Lead

By BILL FAIR
Times Sports Writer

The regular season schedule of the Pen-Mar Baseball League rings down its 1958 curtain this weekend with a full card of eight games for tomorrow and Sunday and a fight for playoff positions highlighting its exit.

Hyndman's Merchants, hanging on to a slim one game lead over Grantsville's Sluggers while pacing the eight team loop, will end its run for the flag before the home fans as they play a Saturday game with Wellersburg and Sunday contest with Zihlman on the Hyndman diamond.

Grantsville At Home

Grantsville, meanwhile will pin its pennant hopes on a pair of home games also. Flintstone supplies the opposition for the Sluggers tomorrow, while Mt. Savage's Old Germans journey to the Garrett County town Sunday.

Third-place Barrelville, two games behind front-running Hyndman, will entertain Salisbury's Cardinals tomorrow and then hit the road to Wellersburg for its regular season finale Sunday.

Aside from the torrid battle for the top three slots between Hyndman, Grantsville and Barrelville, all of which have clinched playoff berths, a nifty war is being waged for the number four spot between Zihlman and Salisbury.

Show 13-13 Records

Both the Zippers and Cardinals sport 13-13 records and have all playoff hopes hanging on their pair of games this week.

As mentioned, Zihlman faces a rigid test in Hyndman Sunday, but first will meet Mt. Savage tomorrow. Salisbury will have no easier of a time in their Barrelville Saturday opponent. The Cards will journey to Flintstone for a Sunday tiff with the Farmers.

Series-wise this season: Hyndman is 3-0 against Wellersburg, 3-0 against Zihlman; Grantsville has beaten Flintstone all three times as it has Mt. Savage; Barrelville is 2-1 against Salisbury and 3-0 over Wellersburg; Zihlman has been beaten by Mt. Savage twice, winning once, and Salisbury has won all three previous games from Flintstone.

Games tomorrow and Sunday are scheduled to get under way at 2:30 p. m.

Umpiring assignments for the weekend games follow:

TOMORROW

Mt. Savage at Zihlman — Al Martin and George Geatz.
Wellersburg at Hyndman — Charles Snider and George Schornadel.
Flintstone at Grantsville — Howard Northcraft and Vic Reynolds.
Salisbury at Barrelville — Bill Andrews and Kenneth Grimes.

SUNDAY

Mt. Savage at Grantsville — Bill Andrews and B. Wilson.
Zihlman at Hyndman — John Frank and Joe Geatz.
Salisbury at Flintstone — Howard Brode and Al Martin.
Barrelville at Wellersburg — Blaine McKenzie and Howard Northcraft.

Player Of Day

Banks Cinch For Record

By United Press International

Ernie Banks has hit more home runs in a single season than any shortstop in history — and now seems a cinch to break that record in his greatest year yet.

The Chicago Cubs' toothpick shortstop smashed No. 39 and No. 40 for the season Thursday in leading the Cubs to a 5-3 victory over the Pittsburgh Pirates. He drove in all five of Chicago's runs with those blows, plus a double.

Banks now is within striking distance of his all-time shortstop record of 44 homers, set in 1955. He just missed that mark last year with 43.

Also, with 40 homers in 120 games he's exactly even with the pace Babe Ruth followed in 1927. Babe's great September surge probably puts his record out of Ernie's reach, but that record of 44 is doomed.

LaVale Opens With 14-3 Win

LaVale's Maroons trounced Tri-State Memorial by the score of 14-3 yesterday at Cresaptown in the opener of the final playoff series in the Pen-Mar Little League.

Dickie Horn pitched a two-hitter for the Maroons. John Wright started on the mound for Tri-State and was the loser. He was replaced by Dickel in the sixth inning.

LaVale collected nine hits.

24 HOUR INDOOR PARKING SERVICE
WOODY GURLEY'S
Dodge Sales — Plymouth Service
123 S. Liberty St.
PA 2-0200

OFF AND RUNNING—Mask flipped off, Chicago White Sox catcher Sherm Lollar (foreground) and batsman Bob Turley, New York Yankee pitcher, break away from plate after Turley lays down sacrifice bunt in sixth inning of last night's game at Yankee Stadium. Ball was fielded by White Sox pitcher Ray Moore, who tossed out Turley at first base. Turley was a big hit on the mound, however, as he fired a six-hitter for his 18th win of the season. The Yankees snapped Chicago's seven-game winning streak. (AP Photofax)

Braves And Yankees Back On Series Path

Money Pitchers Burdette And Turley Post Victories

By JOHN GRIFFIN
United Press International

Lew Burdette and Bob Turley, two money players who probably would pitch the opening game, have the Braves and Yankees back on the high road to the World Series.

Just when the comfortable league leads of both teams seemed in danger, Burdette sent the Braves 6½ games in front in the National League when he whipped the Los Angeles Dodgers, 4-0 Thursday night and Turley turned back the surging Chicago White Sox, 6-3, to put the Yankees 11½ ahead in the American.

Burdette, who doled out four hits to the Dodgers, now has won eight games since the All-Star Game.

Turley allowed six Chicago hits in gaining his 18th victory of the year, tops in the majors and an all-time career high for him.

The two right-handers won real big games Thursday night.

Giants Loss Helped

The Braves were in trouble, with their lead down to 5½ games and a five-game series with the second-place Giants right around the corner. But the Giants dropped an 8-1 game to Don Newcombe of Cincinnati in the afternoon and that gave Burdette his chance.

A four-run explosion in the fourth inning, including homers by Hank Aaron and Burdette himself, was all he needed.

At Yankee Stadium, the White Sox came in sassy to start a three-game series, riding a seven-game winning streak. They'd gained 5½ games on the Yankees in the last three weeks, winning 15 out of 20, and they got off to a 1-0 first-inning lead against Turley.

But the Yankees crept ahead, 3-2, and then broke the game open with three runs in the seventh on three singles, a walk, and two sacrifice flies.

In other Thursday games the St. Louis Cardinals behind Larry Jackson nipped the Philadelphia Phils, 2-1; Ernie Banks' 39th and 40th homers gave the Chicago Cubs a 5-3 win over Pittsburgh; the Boston Red Sox outslugged Cleveland, 8-6; Gus Triandos' homer gave Baltimore a 7-6 win over Detroit; and Hec Lopez' two homers led the Kansas City A's to a 7-4 win over Washington.

Banks Homers Twice

Jackson scattered 10 hits to win for the Cards in a duel with Curt Simmons. Simmons balked home a run in the fourth inning and Gene Freese singled home what proved to be the winner in the fifth.

Newcombe, gaining only his third win against 11 defeats, was threated to a four-run first-inning lead by the Redlegs and breezed home on a six-hitter.

Banks, the major leagues' leading home run slugger, drew even with Babe Ruth's record pace for the year in which Babe hit 60. He also had a run-scoring double in a perfect 3-for-3 day.

At Boston, the Red Sox stranded 16 runners, but a three-run rally in the eighth inning, including a two-run homer by Dick Gernert, decided the game.

The Orioles, trailing 6-3, came up with four runs in the seventh, including Triandos' three-run clout, to beat the Tigers and tie them for fourth place in the A.L.

Lopez' two homers for the A's gave him 12 for the season, seven against Washington.

Altoona Still Undefeated

ALTOONA, Pa. (UPI)—Altoona remained the only undefeated entry today as the National Amateur Baseball Federation Junior Tournament entered fifth-round play.

Baltimore, Detroit and Pittsburgh, each with one loss, were still in the running in the double-elimination tourney.

A fifth survivor will emerge from the winner of a fourth-round replay today between Cleveland and Louisville. The teams battled to a 6-6 tie Thursday night when the game was halted by rain.

Teams eliminated Thursday were Chicago, Cincinnati, Dearborn, Mich.; Fort Wayne, Ind.; Pittsfield, Mass., and Youngstown Ohio.

In Thursday night's games Altoona defeated Detroit, 3-2, Pittsburgh topped Youngstown, 6-5, in 11 innings and Baltimore defeated Pittsfield, 5-3.

Other Thursday scores:

Altoona 2 Pittsburgh 1; Detroit 6 Cleveland 1; Baltimore 13 Fort Wayne 4; Youngstown 1 Cincinnati 0; Louisville 3 Chicago 1; Pittsfield 8 Dearborn 2.

SPECIAL!
7 YR. OLD
BELMONT BOURBON
$3.43 Fifth
"BOB" ROBINETTE'S
PARKVIEW LIQUOR STORE
82 Greene St.
LOTS OF FREE PARKING SPACE

Buy your ROTO-HOE NOW!
to prepare and plant your LAWN
It's ideal for new lawns, or to dig up and remake an old one. The sharp teeth mix the soil thoroughly—do most of the work for you. At any time later you can get the new 20" ROTO-CUTTER attachment for only $34.50 more—the finest rotary lawn mower in America trims up to 24" from trees, shrubs, walls, fences. Come in today to see ROTO-HOE, ROTO-CUTTER and other low cost attachments available.
COSGROVE'S
252 N. Centre St.
Dial PA 2-3040

Little League Title At Stake

WILLIAMSPORT, Pa. (UPI) — Defending champion Monterrey, Mexico, the rags-to-riches kids from south of the border, square off today against Kankakee, Ill., for the Little League championship.

The Mexican fireballs moved into the finals of the 12th annual Little League World Series Thursday by routing Darien, Conn., 11-5. They beat Pearl Harbor, 11-0, in the opening round.

The Kankakee mites earned their right to meet Monterrey with a 3-1 triumph over Gadsden, Ala., preceeded by a 2-1 decision over Portland, Ore.

The Mexican lads were heavy favorites to retain their title on the basis of their two lopsided victories.

Glassmen Nab Fourth Berth In RC Series

ROCKING CHAIR LEAGUE

Team	W.	L.	Pct.
V. F. W.	19	4	.826
K. of C.	16	8	.667
Elks	15	9	.625
Pittsburgh Plate	14	10	.583
Moose	9	13	.409
Ritter's	5	18	.217
Celanese	4	20	.167

(Final Standings)

It will be pennant champion Veterans of Foreign Wars against Pittsburgh Plate Glass when the playoffs open next week in the Rocking Chair Softball League.

The Glassmen assured themselves of fourth place in the season finale yesterday when they plastered a 14-7 setback on the Ritter AC at Naval Reserve Field. Meanwhile, Loyal Order of Moose whose only hope was a PPG loss, suffered a double setback at Celanese, the Silkmen winning a pair of five-inning games by scores of 1-0 and 8-4.

The Vets lowered the curtain by whipping Knights of Columbus, 7 to 2, at Stitcher Field, thus evening the season series at two victories apiece.

Pete Elliott pitched six innings for the Vets and received credit for his eighth victory against a single loss. Glenn Kauffman hurled the final inning for the winners.

"Chug" Aman, relieved by Al Sheetz in the fifth, took the loss.

Ted Durbin blasted a pair of two-baggers, "Butch" Johnson two singles, Elliott a two-run homer and single and Jim Eckard played a bangup game at short for the VFW. Aman with three hits and George Geatz with a double and single sparked the Casey hitters. Joe Nolan's catch of Eckard's drive to right was a fielding gem.

Nile Shuck performed the "iron man" stunt when he pitched Celanese to a double victory.

Blackie Blacka, of Celanese, banged a three-run homer in the second game.

Bill Thompson went the distance for Pittsburgh Plate and notched his ninth win of the campaign against six losses. He larruped a homer and two singles and Tom Grither also collected three hits. Mike Brisky and Bill Wilson garnered two blows each.

Harry Iser obtained three hits and Leo Rhodes clouted a three-run homer and single for Ritter's.

AT NAVAL RESERVE FIELD

Pittsburgh Plate	220	01—	14	16 0
Ritter's A. C.	301	00—	7	10 4

Thompson and Wilson, Long, Barb (3), Long (3) and Ritter.
LP — Long. HR — Thompson (Pittsburgh Plate); Rhodes (Ritter's).

AT STITCHER FIELD

V. F. W.	031	210	0—	7 13 1
K. of C.	000	200	0—	2 9 0

Elliott, Kauffman (7) and Cage. Aman, Sheetz (5) and Martin.
WP—Elliott. LP—Aman. HR—Elliott (V.F.W.).

AT CELANESE FIELD

First Game:

Celanese	000	01—	1	2 0
Moose	000	00—	0	4 0

N. Shuck and Harden. Hull and Esposito.

Second Game:

Celanese	061	10—	8	7 0
Moose	100	21—	4	4 0

N. Shuck and Harden. Cecil, Weltman (3) and McGregor.
HR—Blacka (Celanese).

Signed To Minors

SAN FRANCISCO (UPI) — The San Francisco Giants have signed outfielder Charles Teuscher to a contract with the Springfield club of the Eastern League. Teuscher, of Aurora, Ill., was a University of Michigan baseball star.

Wheeling Race Entries, Results

TONIGHT'S ENTRIES
By The Associated Press
FIRST POST 8:00 PED

FIRST—$1,000, cl., 4&5-y. 7 f.
Marine Garden 113 Snow Angel 113
Key Diver 118 King's Jacoby 118
Case Of Fire 118 Day's Prophet 118
xCarnation Jim 113 Bossie Joan 113
Contrary Cuss 118 Fleet Miss 113
My Ruffles 113 Olive Finney 113
Iron Chassis 113 Dottie H. 113

SECOND—$800, cl., 3-y. 7 f.
Ace Duce 115 Magic Shield 107
To-Darn-Hot 118 All Rightie 110
Reigh Plyn 110 Shinella 113
Rock Romance 108 Skyree 105
Prince Val 107 Top Lass 110

THIRD—$800, cl., 4&5-y. 6½ f.
Wacker 120 Elbriaw 120
My Light 120 Alsab King 120
Myrtle W. 115 Ebble 115
Lucky Impulse 120 Onsli 111
Satanical 115 Palmy Lady 115
Whiz Bang 120 Scotch Royal 116
La Beet 110 Temptin' Dish 115

FOURTH—$800, cl., 4-y up, 7 f.
Whizz Boston 115 Sh'riff Me'han 120
War O'Lady 112 Dunam 115
Sure Toss 120 Gold Rina 115
xWee Ginny 110 North Eternal 120
Short Bit 115 Simplicity A 115
Flying Bal 120 Bagogold 107
Mad John 120 Tick's Boy 120

FIFTH—$900, cl., 4-y up, 7 f.
Hope Marie 115 Quatre Pass 120
Bill Pac 120 Eyesome 112
a-Gay Com'nd'r 112 Pinch-Hit 110
Sun Tint 115 a-Fight'g Low 117
a-Muller-Hall entry

SIXTH—$900, cl., 4-y up, 1⅛ m.
Party King 120 Little Bandit 120
Big Battle 120 Fight'g Flame 120
Tantara 120 Discount 120
xAthlone Miss 110 First Jo-Al 120
Carlo C. 115

SEVENTH—$1,000, cl., 4-y up, 1⅛ m.
Ourpoise 120 Sis Kiss 115
Dark Tide 120 Jack Jay 117
Ethel Stone 115 Fort Defiance 120
Seasoning 117

EIGHTH—$1,000, all., 4-y up, 1⅛ m.
xSteel 115 Hasty Spin 120
Clarlicht 120 Dale's Nod 120
Oubaas 117 Bobby's Bull 112
Chorus Boy 120 Good Proof 120
Runformun 117

NINTH—$900, cl., 4-y up, 1¾ m.
xBobs Ace 115 Devon Day 120
Even Better 120 War Finish 112
Flor De Oro 107 Curve Master 113
Dorious 120 Wad'sh Rew'd 115

x-5 lbs. AAC.

LAST NIGHT'S RESULTS

1—Lace Pic, 6.80, 3.00, 2.60; Mill Hill, 3.40, 2.60; Eyelcteer, 3.20.
2—Ironclad, 5.40, 4.20, 3.00; Rustys First, 7.80, 5.40; Well Blessed, 7.60.
DAILY DOUBLE—Lace Pic (6) and Ironclad (3) paid $18.10.
3—Stolen First, 4.40, 3.40, 2.80; Cock Bird, 5.20, 4.00; Yourgal, 3.00.
4—Grey Granite, 7.80, 4.20, 3.60; Musical Score, 9.00, 6.20; Step Fast, 5.00.
5—Foxy Scent, 31.80, 16.20, 6.20; Spoiled Brat, 4.40, 2.60; Star Prince, 3.00.
6—Tetraiota, 7.40, 4.40, 3.40; Miltons Baby, 7.00, 4.00; (a) Rushing Spring, 3.20. (a—Estate of Mrs. W. J. Johnson and E. Kaiser entry).
7—Frivolette, 3.20, 3.00, 2.60; Stunning Date, 3.00, 2.20; Joes Miss, 3.00.
8—Assignment, 11.80, 5.00, 2.40; Toy Sultan, 8.20, 4.20; Basil W., 3.20.
Attendance—3,602.
Mutuel handle—$159,732.

LAST NIGHT'S SCRATCHES

1—First Tower, Balaline, Bowleret, Hoop Master, Moses Serpent, Polly Vee.
2—Flying Bal, Count Passes, Parnell Breeze, Iron Chassis, Marine Garden, Mr. Roscoe.
3—Budworth, Faymon, Henpeck Lane, Honeyone, Skyllikid, Tippitoes.
4—Short Bit, Mad John, North Eternal, Simplicity A, Sure Toss, Whiz Boston.
5—Miss Phelia, Dusky Doll, Athena Nike, Count Steel, Junior Top, Kernalice.
7—Dibba Do.
8—Mike Terry, Place Pigalle.
9—Sub—Declared Off.

Ridgeley Forfeits Game To Keech's

Ridgeley American Legion has forfeited to Keech's Drug Stores for using an ineligible player in a Men's Rec Softball League game last Monday, according to Gene Mason, director of the City Recreation Department.

Ridgeley won the contest, 5-2.

Local 26 Out To Hike Lead In Rec League

MEN'S REC LEAGUE
Final Standings

Team	W.	L.	Pct.
Local 26	16	2	.889
Western Md.	13	6	.684
Keech's Drugs	12	9	.571
Don McIntyre's	12	9	.571
Ridgeley Legion	11	10	.524
Marine Reserve	9	11	.450
National Guard	5	14	.263
Salvation Army	2	19	.095

The Local 26 Rubberworkers will be out to increase their lead in the Men's Rec Softball League this evening when they tangle with the Marine Reserves at East Side Field, starting at 6 o'clock.

Don McIntyre's qualified for the playoffs yesterday by walking over Ridgeley American Legion 16 to 6 at Post Field. The defeat knocked Ridgeley out of the running and the victory tied McIntyre's with Keech's Drug Stores for third place.

McIntyre's collected 18 hits, four each by Bill Fair and Jim Poland and two by Don Fuller and Dale Fuller. Fair had a triple and three singles, Poland a double and three singles in four trips and Don Fuller a homer and three-bagger.

Gene Hess, Ridgeley pitching ace, was forced out of action with a sore arm with the score tied at 2-2. Buck Shaw, his successor, was tagged with the loss. McIntyre's scored ten runs in the third.

Bill Fair went the route for McIntyre's and recorded his sixth win against two losses. He gave up 10 hits, fanned five and walked three.

Ed Firlie smacked a homer and single and Amos Huffman had a pair of singles for the losers.

Western Maryland Railway won its final game via the forfeit route when the Salvation Army was unable to field a team.

Ridgeley	02 0	001	0—	6 10 5
McIntyre's	20(10)	112	x—	16 18 1

Hess, Shaw (3) and Scott. B. Fair and Parsons.
LP—Shaw. HR—Don Fuller (McIntyre's).

Atlantic Safety Service
Lubrication With Premium
MOTOR OIL
Keeps Your Car On The Go
BERNIES
Atlantic Service
638 Greene St.
Phone PA 2-9841
We Give S & H Green Stamps

Cool off with an ELECTRIC FAN
Lowest Prices on 20" Window Fans
JOE THE MOTORISTS' FRIEND, Inc.
173 Baltimore Street

OLD GERMAN SCOREBOARD

NATIONAL LEAGUE

YESTERDAY'S RESULTS
Chicago 5, Pittsburgh 3
Cincinnati 8, San Francisco 1
St. Louis 2, Philadelphia 1 (n)
Milwaukee 4, Los Angeles 0 (n)

STANDING OF THE TEAMS

	Won	Lost	Pct.	G. B.
Milwaukee	71	50	.587	—
San Francisco	63	57	.534	6½
Pittsburgh	62	57	.521	8
Los Angeles	58	61	.487	12
St. Louis	57	61	.483	12½
Chicago	57	65	.467	14½
Cincinnati	56	65	.463	15
Philadelphia	53	63	.457	15½

GAMES TONIGHT
(EDT, Probable Pitchers)
Philadelphia at St. Louis, 9:00—Cardwell (2-1) vs. Jones (10-9).
Cincinnati at San Francisco, 11:15—Nuxhall (10-9) vs. Gomez (7-10).

GAMES TOMORROW
Pittsburgh at Chicago
Philadelphia at St. Louis
Cincinnati at San Francisco
Milwaukee at Los Angeles

AMERICAN LEAGUE

YESTERDAY'S RESULTS
New York 6, Chicago 3 (n)
Baltimore 7, Detroit 6 (n)
Kansas City 7, Washington 4 (n)
Boston 8, Cleveland 3 (n)

STANDING OF THE TEAMS

	Won	Lost	Pct.	G. B.
New York	76	45	.528	—
Chicago	64	56	.533	11½
Boston	59	58	.508	14½
Detroit	57	61	.483	17½
Baltimore	57	61	.483	17½
Cleveland	57	64	.471	19
Kansas City	55	64	.462	20
Washington	51	68	.429	24

GAMES TONIGHT
(EDT, Probable Pitchers)
Kansas City at Washington, 8:00—Terry (7-10) vs. Kemmerer (6-11).
Detroit at Baltimore, 8:05—Bunning (9-7) or Susce (4-2) vs. Johnson (5-7).

GAMES TOMORROW
Chicago at New York
Kansas City at Washington
Detroit at Baltimore
Cleveland at Boston

Got It? GET IT!

DO YOUR OWN CEMENT JOBS
MORE PEOPLE USE SAKRETE®
Ready-to-Use Cement Mixes
PATCH WALKS
SET POSTS
LAY BLOCK
It's easy and economical to do your own cement jobs . . . but be sure you get *genuine, nationally advertised* Sakrete ready-to-use cement mixes. Proved best by over 15 million users. Sakrete is stronger because it contains *more* cement . . . and only grade A cement. Every bag individually *swirlmixed* for easy use, best results. Four Sakrete mixes, one to fit every cement job. Beware of weak substitutes. Look for the big *yellow diamond* at your hardware or building supply dealer's.
Nationally Advertised SAKRETE Outsells All Other Brands!
Other top-quality Campbell Products:
CAMPBELL COLORS For Sakrete Cement Mixes. Add color to your cement jobs . . . just mix with Sakrete. It's simple, easy. In red, yellow, black or green.
SAKRETE BLACK TOP For patching or repairing driveways, walks, etc. Nothing to add—put in place, tamp down.
CAMPBELL PLASTER MIX For patching cracks, seams or large areas in plaster. Stays workable, can be sanded.
SEND 25c for 48-Page Cement Project Book. Diagrams, pictures and instructions for doing hundreds of home cement repair and building projects with Sakrete. Send 25c to:
Campbell Products Dept. T, Towson 4, Md.

CHAMPION POINTER—Percy Zembower, 500 Baltimore Avenue, is shown with his English pointer, "Susan Roman Ranger," which captured the championship in field trials held recently at Hammond Acres near Hancock. The field trials included the use of live ringneck pheasants in testing the dogs. Zembower's setter is five years old.

Curtis Cup Gals Battle In National

DARIEN, Conn. (UPI) — Defending champion Joanne Gunderson of Seattle and 1954 titleholder Barbara Romack of Sacramento, Calif., were favored today to gain the final round of the National Women's Amateur golf championship against two of their Curtis Cup teammates.

For 19-year-old Joanne today's 18-hole semi - final meant another struggle for her rival from her home state, 21 - year - old Anne Quast of Marysville, Wash., whom she has downed twice in three previous meetings.

Miss Romack, on the road back, met Meriam Bailey of Palatine, Ill.

Joanne played her best golf of the tournament Thursday in reaching the semi - finals with a 2 and 1 victory over her victim in last year's final, Anne Casey Johnstone of Mason City, Ia.

Up to then, Miss Gunderson had been playing only well enough to stay alive. She sprayed her shots Thursday morning in a 3 and 1 victory over Toronto school teacher Rosemary Neundorf.

Miss Romack had a breeze in racking up her two victories. She bumped Mrs. George Valentine of Perth, Scotland, last of the invading Britishers, 4 and 3, and walloped Berridge Long of Huntington, W. Va., 6 and 4.

Pony Series Opens Today

WASHINGTON, Pa. (UPI) — Eight teams were scheduled for action today as the Pony Baseball League World Series got underway.

Monongahela, Pa., host team and 1954 champions, will meet Hamtramck, Mich., in today's finale.

Other games:

Marquette of Chicago vs Miami; San Antonio, Tex., vs La Mesa, Calif.; North Pittsburgh vs Malden, Mass.

Lufkin, Tex., last year's winner is not defending its title.

West Virginia's PGA Play Opens

SISTERSVILLE, W. Va. (UPI) —Sam Snead and four-time winner Joe Taylor of Charleston led a field of 20 into the annual West Virginia Professional Golfers Assn. tournament at Sistersville Country Club today.

The three-day, 72 - hole medal play tourney calls for 18 holes today and Saturday and a final 36 on Sunday over the par 68 layout.

In an 18-hole pro-amateur round Thursday, Snead teamed with Henry McCoy, a member of the host club as were all the amateurs, to take best ball score with a 58.

Three other teams tied for second best ball with scores of 60 each. They included, with the pro's name first, Herbert Shreves of Weirton and Dr. Elliott Thrasher of Sistersville; George Hoffer of Huntington and Plummer Rush of Parkersburg, and Hoffer and Robert Cote, Sistersville.

Slammin' Sam, pro at White Sulphur Springs, made his first appearance in the tournament today since 1954 when he lost to Taylor, who won four straight titles from 1953 through 1956. Taylor did not take part in play last year.

Hoffer, who won the 1957 tourney at Bridgeport, is back to defend the title after almost passing the event up because of an ailing back.

Rams And Giants To Play Tonight

LOS ANGELES (AP) —The Los Angeles Rams find out tonight whether they have a better team than last year.

The Rams play their second National Football League exhibition game in Memorial Coliseum. The New York Giants supply the opposition.

Both the Rams and the Giants won their first exhibition games last week. The Giants whipped San Francisco, 19-10; the Rams knocked over the Washington Redskins, 31-10.

Round Table Top Pick Saturday In Arlington 'Cap

CHICAGO (AP) — The "Let's Beat Round Table Club" has another meeting Saturday.

But Round Table, with Willie Shoemaker aboard, remains a solid choice to win his sixth straight grass course race.

Travis Kerr's great 4 year old is in a probable field of nine for the $75,000 added Arlington Handicap over a mile and three-sixteenths of Arlington Park's turf.

If all go, the race will gross $86,200 with a winner's take of $55,100. Round Table's earnings now total $1,161,014, second only to Nashua for the all-time high.

Carrying 130 pounds, the millionaire champion will spot up to 14 to such candidates as Hoop Band, Meeting, Clem, Bernburgoo, Jack Ketch, St. Vincent, Clermont and Rajputana.

INTERNATIONAL LEAGUE

Toronto 4, Buffalo 3 (14 innings)
Havana 7, Richmond 0
Columbus 5, Miami 0
Rochester at Montreal, postponed.

LITTLE SPORT By Rouson

Maryland Boys In Jaycee Play

TUCSON, Ariz. (UPI) — Don Morano of Belleville, N. J., and Jerry Greenbaum of Atlanta, Ga., shared the lead today as 107 young golfers teed off in the third round of the 13th annual Jaycee International Junior Golf Tournament. Both had two-round totals of 139.

Morano, who had an opening round four-under-par 66, toured the El Rio Country Club course Thursday in 73.

Other scores included:

Douglas Lindsay, Bethesda, Md., 80-75—155. Harry Hofer, Huntington, W. Va., 76-77—153; Nick Karl, Sistersville, W. Va., 77-84—151; Richard Shepard, Huntington, W. Va., 75-76—151, and Ronald Righter, Cheverly, Md. 74-79—153.

Wildcats Play Today, Finish Season Sunday

The Columbia Street Wildcats will close their baseball season Sunday by meeting the Red Sox Bees of the Dapper Dan League on the Furnace Street field, starting at 2 p. m.

This evening the Wildcats will play the McDonald Terrace Buffaloes on the Furnace Street diamond at 6 o'clock. Parents are asked to turn in the uniforms of their sons after Sunday's game to manager George Pfeiffer, 425 Columbia Street.

Scores Second Triple

SALEM, N. H. (UPI)—Jockey George Gibb scored his second successive triple Thursday at Rockingham Park.

PACIFIC COAST LEAGUE

Phoenix 8, Spokane 0
Sacramento 3, Vancouver 2
Seattle 7, Portland 5
San Diego 6, Salt Lake City 5 (15 innings)

$100 PRIZE!
FOR A
HOLE IN ONE
AT
HACK'S DRIVING RANGE
2 MILES WEST OF FROSTBURG
LAST YEAR'S WINNER:
FRANK SHUCK—CUMBERLAND, MD.
BUDDY RICE GOLF LESSONS
EVERY WEEK-END

REGISTERED COLT DEALER
Wilson Hardware Company
30 N. Mechanic St.
Dial PA 2-4232

Major League Leaders Today

By Associated Press & UPI

NATIONAL LEAGUE

BATTING

(Based on 300 or more at bats)

Player	G	AB	R	H	Pct
Musial, St. L.	111	391	59	137	.350
Ashburn, Phil.	115	463	74	159	.343
Mays, S. F.	117	464	85	152	.328
Aaron, Milw.	120	475	88	156	.328
Banks, Chi.	122	485	99	154	.318

RUNS—Banks, Chicago, 99; Aaron, Milwaukee, 88; Mays, San Francisco, 85.

RUNS BATTED IN—Banks, Chicago, 106; Thomas, Pittsburgh, 96; Aaron, Milwaukee, 78.

HITS — Ashburn, Philadelphia, 159; Aaron, Milwaukee, 156; Banks, Chicago, 154.

DOUBLES — Aaron, Milwaukee, 31; Hoak, Cincinnati, 29; Musial, St. Louis, 27.

TRIPLES — Virdon, Pittsburgh, 11; Ashburn, Philadelphia, 10; Banks, Chicago, Mays, San Francisco and Blasingame, St. Louis, 9.

HOME RUNS—Banks, Chicago, 40; Thomas, Pittsburgh 33; Aaron, Milwaukee, 27.

STOLEN BASES — Ashburn, Philadelphia, 24; Mays, San Francisco, 22; Blasingame, St. Louis, 18.

PITCHING—(based on 12 or more decisions)—Purkey, Cincinnati 14-7, .667; Worthington, San Francisco, 10-5, .667; Willey, Milwaukee, 8-4, .667.

STRIKEOUTS—Jones, St. Louis, 163; Antonelli, San Francisco, 118; Spahn, Milwaukee, 117.

AMERICAN LEAGUE

BATTING

(Based on 300 or more at bats)

Player	G	AB	R	H	Pct
Runnels, Bos.	111	426	80	140	.329
Cerv, K. C.	107	396	72	128	.323
Kuenn, Det.	108	422	58	139	.322
Power, Cleve.	113	456	77	145	.318
Sievers, Wash.	113	419	73	133	.318

RUNS—Mantle, New York, 98; Runnels, Boston, 80; Jower, Cleveland, 77.

RUNS BATTED IN—Jensen, Boston, 107; Sievers, Washington, 92; Cerv, Kansas City, 85.

HITS—Fox, Chicago, 151; Malzone, Boston, 147; Power, Cleveland, 145.

DOUBLES — Kuenn, Detroit, 32; Power, Cleveland and Kaline, Detroit, 29.

TRIPLES—Tuttle, Kansas City and Lemon, Washington, 5; Power, Cleveland and Harris, Detroit, 7.

HOME RUNS—Mantle, New York, 35; Sievers, Washington, 24; Jensen, Boston, 33.

STOLEN BASES—Aparicio, Chicago, 23; Rivera, Chicago, 18; Landis, Chicago, 13.

PITCHING—(based on 12 or more decisions) — Delock, Boston, 11-3, .786; Turley, New York, 18-6, .750; Hyde, Washington, 9-3, .750.

STRIKEOUTS — Turley, New York, 141; Wynn, Chicago, 136; Ford, New York, 128.

If Brown can compile a winning record this season, it will mark the first time the Bears have put together three straight winning football seasons since 1939-40-41.

Mulloy Gets New Partner For Doubles

BROOKLINE, Mass. (AP)—Veteran Gardnar Mulloy, a finalist last year, challenges Davis Cuppers Sam Giammalva and Barry MacKay with a new partner today in the men's quarterfinals of the National Doubles Tennis Tournament.

Whitney Reed, eighth ranked U. S. singles player, joins Mulloy in the No. 7 pair seeking an upset of the third seeded Americans.

Mulloy won the national crown four times with Billy Talbert in the 1940s and lost to Ashley Cooper and Neale Fraser of Australia in the 1957 title match at Longwood paired with Budge Patty.

Second-seeded Aussies Mal Anderson and sore-shouldered Bob Howe face unseeded Tut Bartzen of Dallas and Grant Golden of Chicago.

In the remaining women's semifinal, favored Althea Gibson of New York and Brazil's Maria Bueno play the blonde English teenage sensations, Ann Haydon and Christine Truman.

Defenders Cooper and Fraser turned back inspired Mike Davies and Billy Knight of England 8-6, 10-8, 13-11 in a brilliant exhibition Thursday.

The other men's quarter test was won by Ham Richardson of New Orleans and Alex Olmedo of Los Angeles and Peru from Australia's Bob Mark and Rod Laver, 6-4, 6-2, 6-4.

Unseeded Jeanne Arth of St. Paul, Minn., and Darlene Hard of Montebello, Calif., clicked off an upset. They eliminated Australia's Mrs. Mary Hawton and Mrs. Thelma Long, 6-2, 6-2.

Regional Legion Tourney To Open

ELKTON, Md. (UPI)—Weirton, W. Va., and Dorney Post of Wilmington, Del., square off against each other Saturday in the opening game of the American Legion Junior baseball regional tournament here.

Defending champion Gaslight Post of Washington, D. C., meets Greenbelt, Md., in the second game of Saturday's opening rounds.

Double-headers are also scheduled for the second and third rounds Sunday and Monday. The finals will get underway Tuesday noon. If a second game is needed in the double elimination affair, it will follow about 20 minutes later.

MURPHY'S
Liquors - Beer
Wines
You Name the Occasion
We'll Wrap and Deliver
FREE
PHONE PA 4-9729
MURPHY'S
LIQUOR STORE
236 Baltimore Ave.
"We Have What You Need
All We Need Is You"

LOANS!
PAYMENTS INCLUDE PRINCIPAL AND INTEREST ON 24-MONTH CONTRACT

Borrow	Repay Monthly
$ 25	$ 1.48
50	2.95
100	5.90
200	11.81
300	17.71

Above loans made under Maryland Uniform Small Loan Law

Envin L. Hillesland In Frostburg
Ember D. Johnson In Cumberland
LOAN SERVICE
INCORPORATED
FROSTBURG
89 East Main St.
Phone 1594
CUMBERLAND
18 South Liberty St.
Phone PA 4-4200

It's Not too Early to Lay-a-way Toys for Christmas
National Stores
16-18 Wineow St.

SEARS ROEBUCK AND CO.
BIG SAVINGS! BIGGER TRADE-INS! BIGGEST NYLON BUYS IN TOWN!
ALLSTATE Silent CUSHIONS

TRADE-IN 4 TIRES and get $26 Allowance on 4 New Tires OLD TIRES ARE DOWN PAYMENT
TRADE-IN 3 TIRES and get $19 Allowance on 3 New Tires OLD TIRES ARE DOWN PAYMENT

Silent Cushions Tube-Type Blackwalls

Size	Regular No Trade-In Price Each Plus Tax	Trade-In Price 1 Tire Plus Tax	Trade-In Price Each 2 Tires Plus Tax	Trade-In Price Each 3 Tires Plus Tax	Trade-In Price Each 4 Tires Plus Tax	Down Payment
6.70x15	25.45	20.45	37.90	57.35	75.60	YOUR
7.10x15	27.95	22.95	42.90	64.85	87.60	OLD
7.60x15	30.65	25.65	48.00	72.95	97.60	TIRES
8.00x15	34.90	29.90	56.80	85.70	109.60	

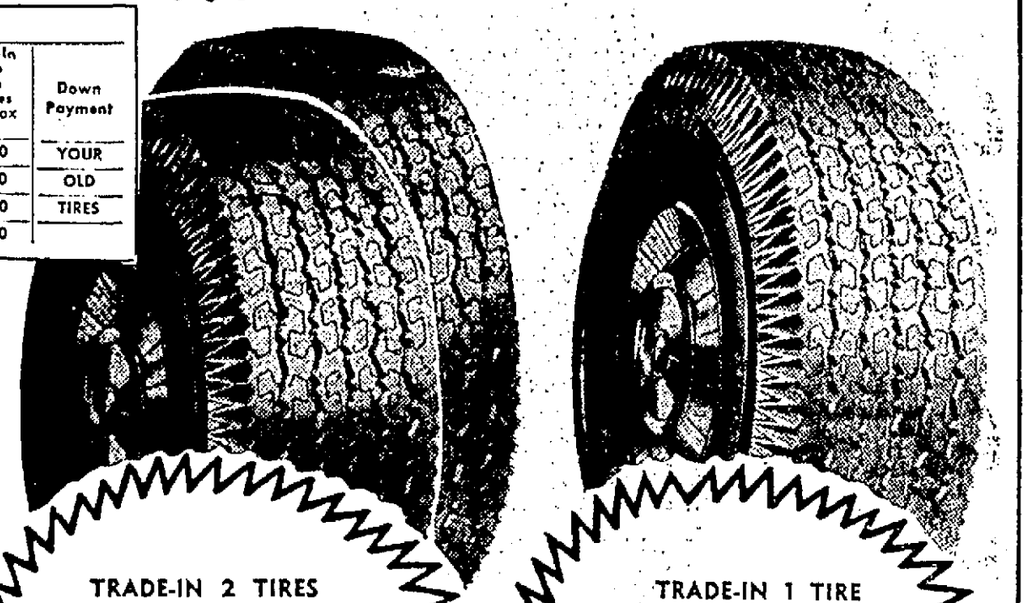

TRADE-IN 2 TIRES and get $13 Allowance on 2 New Tires OLD TIRES ARE DOWN PAYMENT
TRADE-IN 1 TIRE and get $5 Allowance on 1 New Tire OLD TIRES ARE DOWN PAYMENT

Full Lifetime Guarantee Against All Defects . . . Plus 20-Month Service Card Guarantee Against All Road Hazards!
FREE INSTALLATION
Similar Savings on Tubeless Blackwalls and Tube-Type or Tubeless Whitewalls.
Drive In To Sears Today!
Buy Now On Sears Easy Payment Plan
Wheels Expertly Balanced, Only 1.25 Per Wheel
"Satisfaction guaranteed or your money back" SEARS ROEBUCK AND CO.
Phone PA 2-5100
Cumberland, Md.

West Virginia Derby On Tap For Saturday

WHEELING, W. Va. (UPI)—The first annual West Virginia Derby, a $10,000-added stakes for three-year-olds at a mile and one-eighth, will be run at Wheeling Downs Saturday.

Thirty-two horses have been nominated for the event which will probably be run in two divisions. Four fillies are included in the nominees — My Pick Too, Out of Season, Sew It Up and Stay Moochie.

A silver trophy will be presented to the winning owner along with a blanket of flowers. There's also a possibility the race may be broadcast nationally and also televised.

Charles W. (Catfish) Smith, a Detroit industrialist and former professional football player with the Chicago Bears, owns three of the entries — Hilldale, Handy Bid and Rutland Arms.

Pittsburgh will be represented by Alfonse Colella's Diomedes, while nine nominations have been received from Ohio owners.

Earlier this month, Gov. Cecil H. Underwood proclaimed Saturday as Derby Day in West Virginia in honor of the race. The governor said such events "add greatly to the caliber of racing in this state."

Wheeling Plans Day Racing Labor Day

WHEELING, W. Va.—(UPI)—Wheeling Downs will have at least one daytime program during the present meet, it was disclosed Thursday. The program will be held Sept. 1, Labor Day.

All other races have been or will be run at night. Officials said they will try to overcome the horses' possible shyness at shadows caused by light poles by keeping lights bordering the backstretch burning throughout the afternoon.

A spokesman said the decision to have an afternoon race was based largely on the 1957 holiday program which attracted 7,700 fans who wagered $398,000.

Columbia Street Pigtail Champ

Columbia Playground, behind the one-hit pitching of Chris Hook, won the Pigtail Softball League championship yesterday by defeating North End, 7-0, at Stitcher Field.

Miss Hook struck out five and walked only one in gaining the decision over Sandy Roeder, North End pitcher.

Columbia Street had won three games and lost only one in moving to yesterday's finals.

Sandy and Sylvia Little, twin sisters, paced the attack of managers Mike Marrale and Jerry Wright's team with a double each.

Centre Street and Pine Avenue were the other teams entered in the playground circuit.

Westernport's Loss Gives Barton Twilight Pennant

Barton's idle Braves backed into the Twilight League baseball pennant yesterday when Lonaconing scored a 5-3 upset victory at Westernport. The Braves closed the season a full game ahead of Westernport.

A three-run Lonaconing rally in the eighth spelled doom for Westernport. Bill Richmond hit a three-bagger and scored the tie-breaker on a wild pitch by Dave Marple who took over in relief for Ollie Smith following the triple.

Jerry Lancaster (5-3) got credit for the win. He was relieved by "Cokie" Robertson in the eighth.

Richmond with a triple and single and Robertson and R. Johnson with a double and single each paced the Lonaconing stickers. Joe Niland and Ollie Smith banged three-baggers for Westernport.

The veteran Pat Corrigan tossed a six-hitter as Midland defeated Finzel Wednesday at Midland by the score of 12-3.

"Sap" Truly, Dale Williams and Charles Winter paced the winners with three hits and Corrigan garnered two safeties. One of Winter's wallops was a home run. Bob Baker had two hits for Finzel.

Finzel won by forfeit yesterday when Midland failed to put in its appearance for the contest scheduled at Finzel.

Yesterday's game brought the regular season to a close.

Managers of all teams in the league will meet at "Scotty" Orr's Confectionery in Midland today at 7 p. m., to formulate plans for the playoffs which will get under way next week.

TWILIGHT LEAGUE			
Team	W.	L.	Pct.
Barton	22	6	.786
Westernport	21	7	.750
Midland	20	8	.714
Lonaconing	16	11	.593
Zihlman	15	13	.536

Lonaconing ..... 100 001 03— 5 10 2
Westernport ..... 002 000 01— 3 7 2
Lancaster, Robertson (8) and Spiker. Montgomery, O. Smith (6), Marple (8) and J. Niland.
WP—Lancaster. LP—Smith.

Finzel ..... 030 201 0— 3 6 3
Midland ..... 112 002 x—12 13 0
J. Burner and Caton. P. Corrigan and Miller.
HR—C. Winter (Midland).

Young American Lead In Canada

EDMONTON, Alta. (UPI) — A host of young American pros — including half-way leaders Doug Sanders and Bob Goetz—continued to dominate the Canadian Open golf championship today as the field moved into the third round.

Canada's 46-year-old Stan Leonard of Vancouver, one stroke off the pace with a seven-under-par 133, was the lone member of the old guard within striking distance of the young Yanks.

The two 25-year-old leaders each fashioned five-under-par 65s in Thursday's second round to jump into the 36-hole lead.

Leonard, who holds the competitive course record of 64, was bunched at 133 with four youthful American pros—Arnold Palmer, Tony Lema, Lionel Hebert, and Tommy Jacobs.

Mrs. Hodges Paces Field

Mrs. W. Royce Hodges turned in low gross of 84 in the first division at the halfway mark in the 36-hole medal play tournament of the Women's Golf Association yesterday at the Cumberland Country Club. Trailing was Mrs. Gordon L. Bowie with an 89.

Mrs. George Young posted low net of 68 and Mrs. Hodges was second with 74.

Mrs. William Carscaden paced the second division with low gross of 109, followed by Mrs. A. J. Mirkin with 112. Mrs. Carscaden also had low net of 78 and Mrs. Mirkin was runnerup with 79.

Leading the third division was Mrs. Robert Davis with a gross of 126 and Mrs. A. W. Resser was second with 128. Mrs. Resser's 78 was low net followed by Mrs. Davis with an 82.

Name	G.	Hcp.	Net
Mrs. Royce Hodges	84	10	74
Mrs. Gordon Bowie	89	11	78
Mrs. George Young	94	26	68
Mrs. Fuller Whitworth	96	13	83
Mrs. Somerville Nicholson	105	20	85
Mrs. Charles Helmrich	106	28	78
Mrs. Richard Kendall	106	29	77
Mrs. Lawrence Brown	107	27	80
Mrs. Arthur Verner	111	30	81
Mrs. Frederic Eller	113	23	90
Mrs. Irving Millenson	113	29	84
Mrs. Milton Beneman	114	23	91

2nd DIVISION

Name	G.	Hcp.	Net
Mrs. William Carscaden	109	31	78
Mrs. A. J. Mirkin	112	33	79
Mrs. Arthur Brotemarkle	117	36	81
Mrs. William George	120	34	86
Mrs. Paul Fletcher	120	33	87
Mrs. Lester Deneen	124	32	92
Mrs. Ralph Webster	124	31	93
Mrs. William Ryan	126	34	92
Mrs. James Hallinan	126	32	94
Mrs. William Geppert	128	36	92

3rd DIVISION

Name	G.	Hcp.	Net
Mrs. Robert Davis	126	44	82
Mrs. A. W. Resser	128	50	78
Mrs. Ed Ryan	131	46	85
Mrs. George Bottorf	133	42	91
Mrs. M. R. Barnes	137	50	87
Mrs. William Snyder	141	50	91

TODAY'S PAIRINGS

1st DIVISION

Name	No. 1 Tee
Mrs. Royce Hodges	10:00
Mrs. Gordon Bowie	
Mrs. George Young	10:07
Mrs. Fuller Whitworth	
Mrs. Somerville Nicholson	10:14
Mrs. Charles Helmrich	
Mrs. Lawrence Brown	10:21
Mrs. Richard Kendall	
Mrs. Frederick Eller	10:28
Mrs. Arthur Verner	
Mrs. Irving Milleuson	10:35
Mrs. Milton Benemun	

2nd DIVISION

Name	
Mrs. William Carscaden	10:42
Mrs. A. J. Mirkin	
Mrs. Arthur Brotemarkle	10:49
Mrs. William George	
Mrs. Paul Fletcher	10:56
Mrs. Lester Deneen	
Mrs. Ralph Webster	11:03
Mrs. William Ryan	
Mrs. James Hallinan	11:10
Mrs. William Geppert	

3rd DIVISION

Name	No. 10 Tee
Mrs. M. R. Barnes	9:30
Mrs. William Snyder	
Mrs. Ed. Ryan	9:40
Mrs. George Bottorf	
Mrs. Robert Davis	9:50
Mrs. A. W. Resser	

AMERICAN ASSOCIATION
Omaha 3, Wichita 2 (10 innings)
Charleston 6, St. Paul 2
Louisville 3, Minneapolis 2
Denver 13, Indianapolis 4

Orioles Tie For Fourth, Tame Tigers

BALTIMORE (AP)—If Manager Paul Richards doesn't have ulcers, he should. His Baltimore Orioles are tied for fourth place today, but what a time they had getting there.

Richards must have thought the elusive first division was once again beyond the grasp of the weak hitting Orioles after the Detroit Tigers went ahead 6-3 in the sixth inning at Memorial Stadium last night.

Gus Blasts Homer

Then came Gus Triandos' three-run homer in the seventh and the Orioles went ahead to stay 7-6. This kind of play is tought on the nerves but enough to keep the up-and-down Birds in the fight for first division money.

Baltimore, tied with Detroit for fourth, is 17½ games behind the New York Yankees and three games behind third place Boston.

In the big seventh, Dick Williams walked with one out and was singled to second by Bob Boyd. Then Bob Nieman singled to score Williams. Triandos came to the plate and hit the first pitch for a 390-foot roundtripper over the left center field fence.

Charley Beamon, who hurled only the seventh inning, was credited with his first victory against three losses. Billy O'Dell had started the game and gave up seven hits and five runs in four innings. Milt Pappas relieved O'Dell and let in another run on three hits, until he was yanked for Beamon. Billy Loes pitched hitless ball over the final two innings.

Hoeft Chased

Baltimore chased Detroit starter Billy Hoeft in the third, jumping into the lead 3-1. Reliever George Susce came in and pitched four innings, including the seventh when Triandos' reached him with the homer. Susce took the loss, his third against four wins.

Both teams had 10 hits, with Boyd and Joe Taylor pacing the Orioles with two hits apiece. Frank Bolling, Johnny Groth and Red Wilson, who knocked in the first two Detroit runs, each had two hits for the Tigers.

Detroit scored first in the second, got four more in the fourth and a final tally in the sixth. Three of these runs came in on a wild throw by Willy Miranda and Boyd's failure to chase the ball in the big fourth.

Practice Stepped Up By Parker's Steelers

CALIFORNIA, Pa. (UPI) — Coach Buddy Parker today stepped up practice for his Pittsburgh Steelers in preparation for their exhibition game Aug. 30 with the Chicago Bears at Pitt Stadium.

None of the squad was injured in the game with the Green Bay Packers at Milwaukee's County Stadium last Wednesday which the Steelers won 3-0.

Parker said both the offense and defense would be given a thorough workout before the Bear game.

Major League Summary

NATIONAL

Cards 2, Phils 1

Phila.	ab	r	h	rbi	St. Louis	ab	r	h	rbi
Ashburn,cf	5	0	1	0	Flood,cf	4	0	0	0
Hemus,2b	5	0	2	0	Freese,ss	4	0	1	1
Anderson,lf	5	1	3	0	Amaro,ss	0	0	0	0
Post,rf	3	0	1	0	Musial,1b	4	0	2	0
Bouchee,1b	3	0	1	0	Boyer,3b	4	1	1	0
Jones,3b	4	0	0	0	Ennis,lf	3	0	0	0
Frnandz,ss	3	0	0	0	Noren,lf	1	0	0	0
a-Philley	1	0	1	1	Green,c	3	0	1	0
Kzanski,ss	0	0	0	0	Moon,rf	3	0	0	0
Hegan,c	3	0	1	0	Bisgme,2b	3	1	1	0
Simmons,p	3	0	0	0	Jackson,p	3	0	1	0
b-Repulski	1	0	0	0					
Totals	36	1	10	1	Totals	32	2	7	1

a-Singled for Fernandez in 8th; b-Flied out for Simmons in 9th.

Philadelphia	000	000	010— 1
St. Louis	000	110	00x— 2

E—Simmons. PO-A—Philadelphia 24-13, St. Louis 27-10. LOB—Philadelphia 12, St. Louis 6. 2B—Jackson. S—Post.

	ip	h	r	er	bb	so
Simmons (L, 6-12)	8	7	2	2	0	5
Jackson (W, 10-10)	9	10	1	1	2	5

HBP—by Jackson (Post). Balk — Simmons. PB—Green. U — Dixon, Gorman, Burkhart, Boggess. T—2:29. A—10,314.

Braves 4, Dodgers 0

Milwau.	ab	r	h	rbi	Los Ang.	ab	r	h	rbi
Mantilla,cf	5	0	2	0	Gilliam,2b	4	0	1	0
Schndst,2b	5	0	1	0	Roseboro,lf	4	0	0	0
Mathws,3b	4	0	0	0	Snider,cf	4	0	0	0
Aaron,rf	4	1	2	1	Furillo,rf	4	0	0	0
Adcock,1b	4	1	1	0	Larker,1b	3	0	1	0
Torre,1b	0	0	0	0	Hodges,3b	3	0	2	0
Pafko,lf	4	1	1	1	Neal,ss	3	0	0	0
Logan,ss	3	0	0	0	Pignatano,c	3	0	0	0
Rice,c	3	0	0	0	Koufax,p	1	0	0	0
Burdette,p	3	1	2	2	Klippstn,p	1	0	0	0
					a-Valo	1	0	0	0
					Labine,p	0	0	0	0
Totals	35	4	9	4	Totals	31	0	4	0

a-Flied out for Klippstein in 8th.

Milwaukee	000	400	000— 4
Los Angeles	000	000	000— 0

E—Snider. PO-A—Milwaukee 27-12, Los Angeles 27-9. DP—Pignatano, Gilliam and Larker. LOB—Milwaukee 7, Los Angeles 4. 2B—Hodges, Pafko. HR—Aaron, Burdette. S—Burdette.

	ip	h	r	er	bb	so
Burdette (W, 14-9)	9	4	0	0	4	
Koufax (L, 9-7)	4 1-3	6	4	1	1	3
Klippstein	3 2-3	3	0	0	1	2
Labine	1	0	0	0	0	0

WP—Koufax. U—Conlan, Secory, Sudol, Venzon. T—2:19. A—30,619.

Cubs 5, Pirates 3

Pittsburgh	010	000	020— 3 3 0
Chicago	003	010	01x— 5 8 2

LAW (9-11), Smith 6, Blackburn 8 and Hall, DRABOWSKY (9-10), Hobbie 8 and S. Taylor.
HR—Thomas (33rd), Banks 2 (39th and 40th).

Redlegs 8, Giants 1

Cincinnati	110	000	003— 8 10 0
San Francisco	010	000	000— 1 6 2

Newcombe (3-11) and Bailey; McCORMICK (9-6), Jones 1, Giel 8, Johnson 9 and Schmidt.
HR—Wagner (9th).

AMERICAN

Red Sox 8, Indians 6

Cleveland	ab	r	h	rbi	Boston	ab	r	h	rbi
Moran,2b	4	1	0	0	Buddin,ss	5	1	2	0
Minoso,lf	4	2	2	0	Runnels,2b	3	1	1	0
Power,3b	5	1	2	2	Wlms,lf	4	1	0	0
Wertz,1b	5	1	2	3	Stephns,lf	0	0	0	0
e-Harrell	0	0	0	0	Mlzone,3b	5	1	3	2
Colavito,rf	4	0	3	0	Jensen,rf	5	1	2	1
Nixon,c	4	0	0	0	Gernrt,1b	5	1	2	2
Held,cf	3	0	0	0	Piersall,cf	3	2	1	1
c-Doby,cf	1	0	0	0	White,c	3	0	2	0
Hunter,ss	4	0	1	0	Brewer,p	3	0	2	1
Wdeshck,p	1	0	0	0	Wall,p	0	0	0	0
a-Geiger	0	0	0	0					
Narleski,p	0	0	0	0					
b-Avila	1	0	0	0					
Frrarese,p	0	0	0	0					
Grant,p	0	0	0	0					
d-Jackson	1	1	1	1					
Totals	37	6	11	6	Totals	36	8	15	7

a-Walked for Woodeshick in 5th; b-Grounded out for Narleski in 7th; c-Struck out for Held in 8th; d-Homered for Grant in 9th; e-Ran for Wertz in 9th.

Cleveland	100	101	003— 6
Boston	021	011	03x— 8

E—Jensen, Moran. PO-A—Cleveland 24-7, Boston 27-17. DP—Hunter and Wertz; Power and Wertz; Gernert and Buddin. LOB—Cleveland 8, Boston 16. 2B—Colavito 2, Power, Buddin. 3B — Piersall, Malzone. HR—Power, Wertz, Jackson. S—Brewer.

	ip	h	r	er	bb	so
Woodeshick (L, 3-4)	4	8	3	3	3	0
Narleski	2	3	2	1	3	1
Ferrarese	1	0	0	0	3	0
Grant	1	4	3	3	2	2
Brewer (W, 8-10)	8 1-3	10	6	6	4	5
Wall	2-3	1	0	0	0	0

WP—Brewer. PB—Nixon. U—Paparella, Tabacchi, Runge, Stewart. T—2:50. A — 19,317.

Yanks 6, White Sox 3

Chicago	100	100	001— 3 6 0
New York	020	001	30x— 6 8 0

MOORE (9-4), Staley 7, Latman 8 and Lollar, Turley (18-6) and Howard.
HR—Rivera (9th).

Orioles 7, Tigers 6

Detroit	010	401	000— 6 10 0
Baltimore	102	000	40x— 7 10 1

Hoeft, SUSCE 3 (4-3), Aguirre 7, Morgan 8 and Wilson, O'Dell, Pappas 5, BEAMON 7 (1-3), Loes 8 and Triandos.
HR—Triandos (24th).

A's 7, Nats 4

Kansas City	330	100	000— 7 12 0
Washington	000	002	020— 4 9 0

URBAN (8-8), Tomanek 8 and Chitti, VALENTINETTI (3-2), Griggs 2, Constable 7, Clevenger 9 and Courtney.
HR—Lopez (11th and 12th).

Trio Of County Games On Tap

The County Softball League, playing out its schedule, has three games on tap today, all contests to start at 6:15 p.m. Homewood Tavern is at Stringtown, Kennell's Mill at Corriganville, Old Exports and Hyndman Planers at Maple Inn Old Germans.

Jerry O'Baker registered his 13th win of the season yesterday when he hurled the Old Germans to a 7-6 decision over Homewood Tavern at Wellersburg.

Jack Brant sparked the winners with three safeties while Jim Morgan and John Witt collected two hits each. Porter, Perdew, Lookabaugh and Lancaster shared eight of Homewood's 11 blows.

Homewood	200	021	1— 8 11 4
Maple Inn	001	012	x— 7 10 2

Hite and Twigg, O'Baker and Morris.

EASTERN LEAGUE
Allentown 8, Springfield 1
Albany 7, Lancaster 1
York at Binghamton, postponed, rain
Reading at Williamsport, postponed, rain.

Pair City League Contests Carded

Sports Shoppe, winner of its last two games, will be seeking to solidify its runnerup position in the City Softball League today as it battles Chaney's Transportation at Post Field, beginning at 6:15 p. m.

Another loop fray finds league-leading Old Exports (10-6) testing last-place Hermans (8-11) on the Naval Reserve diamond at the same time.

Sports Shoppe is 10-8 on the season and rests one full game behind the pacing Brewers. Chaney's Transportation shows a record of 8-9 and is third place behind the Shoppers.

Fourth-seeded Knights of Columbus (8-10) is idle today.

Rotary Stays In Battle For Playoff Spot

Rotary Club continued its battle for a playoff spot in the Hot Stove Baseball League by romping to an 8-4 victory over the Jaycees last night at Penn Avenue Field.

A home run with the bases loaded by Ronnie Manges in the second inning put Lonnie Jackson's team off to a winging start. Donnie Donahue and Joe Ranker combined to hold the Jaycees to four hits, two of which were doubles by Ace Davis. Mike Williams had two for three for the winners.

Only one game is on tap today, the Lions playing Bedford Road Optimists at Stitcher Field, starting at 6 o'clock.

In another game yesterday at Penn Avenue Cumberland Optimists nosed out the BPO Elks, 3-2, when Bill Sheetz doubled to send home Mike Long with the tie-breaking run in the seventh.

Trailing 2-1 going into the final inning, the Optimists tied the score when Proudfoot singled and Long came through with a two-bagger. Then Sheetz delivered the winning blow.

Jim Stewart, who relieved Al Kaplon in the fifth inning, received credit for his seventh win of the season against four losses.

The Elks' four hits were credited to Combs, Merritt, Humbertson and Clark.

Cumb. Optimists	000	010	2— 3 6 2
Elks	100	010	0— 2 4 1

Kaplon, Stewart (5) and Lowery, Shipway and Combs.
WP—Stewart.

Jaycees	000	001	3— 4 4 3
Rotary	052	010	x— 8 5 1

L. McKAY, Cross (5) and Garlitz; DONAHUE, Ranker (7) and Ranker, Ritchey (7).

Fight Last Night

By The Associated Press

LOS ANGELES — Alvaro Gutierrez, 146½, Mexico, stopped Pat Manzi, 148½, New York, 7.

Ridgeley High's Football Roster

Player	Hgt.	Wgt.	Pos.	Exp.
Morris, Sterling	5-9	148	L	3
Fryer, Charles	5-9	150	B	2
Burkhart, Richard	5-8	149	L	3
Myers, Francis	5-11	169	L	3
Smith, Pete	5-6	145	B	2
Dixon, Ray	5-11	160	L	2
Powers, Roger	5-11	148	B	2
Manning, Bill	5-9	112	B	2
Phillips, Kenny	6-0	145	B	2
Bender, Roger	5-9	160	L	2
Harness, Warren	5-11	172	L	2
Gulbronson, Tom	6-1	150	L	2
Lambert, Frank	5-9	138	B	1
Long, Harold	5-7	152	L	1
Phillips, Allen	5-9	151	L	3
Imes, Dick	5-10	140	L	3
Imes, Dave	5-9	160	L	1
Gulbronson, Ron	5-7	126	B	1
Scott, Bill	6-5	192	L	3
Collins, Robert	5-7	145	B	2
Sisk, Glenn	6-2	172	L	2
Nestor, Jim	5-5	130	B	1
Taylor, Roger	5-7	155	L	1
Burkhart, Wesley	5-9	144	L	0
Kelso, Harry	5-2	140	L	1
Whetzel, Tom	5-6	155	L	2
Aldridge, Dave	5-4	120	B	2
Benson, Tom	5-7	117	B	0
Cornett, Jack	5-8	150	L	0
Schreiber, "Ace"	5-6	129	L	0
Bower, Larry	5-6	160	L	0
Mickey, Mick	5-4	125	L	1
Mulligan, Charles	5-3	120	L	0
Bradshaw, Brad	5-6	161	L	0
Lambert, Elwood	5-8	135	B	3
Detrick, Jerry	5-11	152	L	0

Birds Blank Rotary At Frostburg, 10-0

Danny Broadwater pitched the Orioles to a 10-0 victory over Rotary Club in a Frostburg Little League game Wednesday.

Two singles and a double by Kenny Fike and a homer and two-bagger by Marshall Coleman paced the Orioles. George Buckalew and Nick Edwards shared four of the losers' five blows.

In other games this week Rotary defeated the Eagles, 7-5 and the Lions won over the Eagles 12-0.

Orioles	771	000	—10 10 0
Rotary	000	000	— 0 5 4

Broadwater and K. Fike. G. Buckalew and Ware.
HR—M. Coleman (Orioles).

SLACKS
2 pair for $9.95
ALTERATIONS FREE

CLOTHES
29 Balto. at S. Mech.

Potomac Valley Speedway
FORT ASHBY, WEST VIRGINIA
MODIFIED STOCK CAR RACES
TONITE, 8:30 P. M.
In case of rain Friday nite, races will be run on Sunday evening at 8:30
Fast Cars and Top Drivers from Virginia, West Virginia, Maryland and Pennsylvania
ADMISSION — ADULTS $1.00, CHILDREN 25c
Lots of Thrills and Chills for Everyone

New Beauty
FOR STUCCO BRICK ASBESTOS-CEMENT SHINGLES & SIDING

PRATT & LAMBERT ALKATITE CEMENT & STUCCO PAINT
Give exterior masonry surfaces new color, new beauty with this modern synthetic base paint. Lime-proof pigments resist alkali. Easy to apply. Dries quickly. Choose from beautiful modern colors.
Telephone PA 2-5280
Always Plenty Free Parking Space
WESTERN MARYLAND Lumber & Supply Co.
201 McMullen Hwy. Cumberland, Md.

Go... Go... Get...

GERMAN
F-o-r-e . . . genuine pleasure . . . thirst quenching satisfaction . . . flavor as smooth and mellow as a pro's swing . . . do as so many, many others are doing . . . Go . . . Go . . . Get German! . . . It's so refreshing!

Youngsters Save "Verdict Is Yours"

By WILLIAM EWALD

NEW YORK (UPI)—Views and reviews:

"The People vs Thomas Crane," Thursday night's offering on CBS-TV's "The Verdict Is Yours," was only mildly interesting. But it was saved by the slick acting of a trio of youngsters who played some semi-civilized teen-agers. I'd give their names, but the show has the odd habit of flicking through the credits at jet speed without even telling who played what.

The curious thing about "The Verdict Is Yours" is that despite fairly arresting situations and skillful acting, it fails to satisfy as drama. The reason, I think, is that although the show contains isolated dramatic moments, it is essentially undramatic. It unfolds in a straight line — it lacks that quality of building and that moment of climactic illumination that is the stuff of drama.

Mrs. Pat Sullivan played her 13th tie game with Tex Gilliam on NBC-TV's "Tic Tac Dough" Thursday night. Sad to say, she stands to lose more than $37,000 of her $54,400 if she's defeated next Thursday.

"Florida Week End," a half-hour ABC-TV "Navy Log" piece about two Navy fliers lost in the Everglades, was a fairly engrossing show, marred only by the awkward performances of a few amateurs who looked like natives of the region.

I rarely comment on low-cut dresses in television — as a matter of fact, I have a sneaking suspicion that I kind of like them—but Thursday night on the NBC-TV Jack Paar Show an Oleg Cassini model had on a dress that plunged to an all-time low. She may have been the first performer in TV ever to suffer from over-exposure after one appearance.

The Channel Swim: "Capital Punishment" with Joseph Welch as narrator is shaping up as the debut show for NBC-TV's "Omnibus" when it bows in on Oct. 26. It's beginning to look, too, that Robert Saudek Associates, packagers of "Omnibus," will do a minimum of four nighttime specs for NBC-TV — two of them may be headed up by Peter Ustinov and Gene Kelly.

Gene Kelly's peek at dance from the male point of view set for "Omnibus" in late December probably will feature such figures of grace from the sports world as Mickey Mantle, Sugar Ray Robinson and Frank Gifford.

Carl Reiner, Sid Caesar's former sidekick, will emcee CBS-TV's "Keep Talking" on Aug. 26—Reiner has been writing his second novel this summer. There's talk that George Fenneman's "Anybody Can Play," a quiz seen Sundays on ABC-TV, may stick around this fall as a Monday night entry.

LOWEST PRICES
Let Us Keep You In Good Spirits!
Martin's Liquor Store
15 Baltimore St.
Next to W.M. Crossing
Free Delivery
Dial PA 2-1459

Color Television Every Saturday Night ★ Ft. Cumb. Hotel Cocktail Lounge

STAR RESTAURANT 31 Baltimore Street GOOD FOOD AND SERVICE
SATURDAY SPECIALS
ROAST YOUNG CHICKEN DINNER 85c
dressing, gravy, mashed potatoes, cole slow, chocolate nut sundae, coffee or ice tea
Ham Steak Dinner $1.25
Breaded Veal Cutlet Dinner 75c
Club Steak Dinner $1.25

Abel Cable
NEW . . . PLUS YOUR FAVORITES
(Clip For Reference)

DEBUT
Concentration—11:30 A. M. Mon.-Fri. (4)

SPECIALS
Baseball—Kansas City Athletics vs. Washington Senators—2 P. M. Sat. (5)
Horse Race—4:30 P. M. Sat. (2)
Joseph Cotten—Diana Lynn in NEVADA NIGHTINGALE—10:30 P. M. Sat. (4)
No Warning—THE PRISONER—7:30 P. M. Sun. (4)
G. E. Theater—ANGEL IN THE AIR—9 P. M. Sun. (2)
Death Valley Days—7 P. M. Mon. (4)
Studio One—BELLINGHAM—10 P. M. Mon. (2)
Baseball—Chicago White Sox vs. Washington Senators—8 P. M. Tues. (5)
Baseball—Cleveland Indians vs. Baltimore Orioles—8 P. M. Wed. (5)
U. S. Steel Hour—BE MY GUEST—10 P. M. Wed. (2)
Boxing—Bobby Boyd vs. Jimmy Beecham—10 P. M. Wed. (3)
Playhouse 90—NO TIME AT ALL—9:30 P. M. Thurs. (2)
If You Had A Million—DAN MULCAHY STORY—10:30 P. M. Fri. (5)
Paper Saints—8:30 P. M. Fri. (4)
Boxing—Don Jordan vs. Lohouari Godih—10 P. M. Fri. (4)

SPECIALS ON CABLE CHANNEL 6
Baseball—Pittsburgh Pirates vs. Chicago Cubs 2:30 P. M. Sat. (6)
Baseball—Pittsburgh Pirates vs. St. Louis Cards—2:30 P. M. Sun. (6)

It is little wonder why Cable TV has become so popular . . . it brings so much. Call us for information and A FREE Demonstration.

POTOMAC VALLEY TELEVISION CO.
100 S. Liberty St. Cumberland, Md. PA 2-6540

BACKACHE
Wonderful relief for minor attacks of Backache, Arthritis, Aching Knees and Legs promptly reduced in minutes with special formula tablet, with fever reducing action and Vitamin C so essential to maintenance of stability and elasticity in connecting tissues in joints and body generally. Results guaranteed. No harmful drugs. Get Pruvo today at druggists for more comfortable living, only $1.50, $2.75 or $4.00. Tens of thousands are using Pruvo. Don't you think you should too?
Home Pharmacy
Baltimore at Centre

HI-ROCK DRIVE-IN THEATRE
Double Feature Tonite
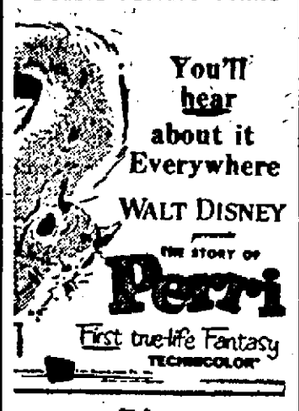
You'll hear about it Everywhere
WALT DISNEY presents THE STORY OF Perri
First true-life Fantasy TECHNICOLOR
Plus

Coming Sunday
"Peyton Place"

TV Programs

All television program listings are supplied by the broadcasting stations themselves, and are subject to last-minute changes without notice.

WTOP (CBS), Cable 2, Channel 9 KDKA, Pittsburgh, Channel 2
WMAL (ABC), Cable 3, Channel 7 WSVA, Harrisonburg, Channel 3
WRC (NBC), Cable 4 Channel 4 WJAC, Johnstown, Channel 6
WTTG (DuMont), Cable 5, Channel 5 WFBG, Altoona, Channel 10

FRIDAY

Cable	Channel
3:00—2-Big Payoff	9
3-Am Bandstand	7
4-Today Is Ours	4
5-Confidential	5
6-Today Is Ours	5
Big Payoff	2
Today Is Ours	6
Big Payoff	10
3:30—2-Your Verdict	9
3-Quiz Show	7
4-These Roots	4
5-Gramps Place	5
6-These Roots	3
Your Verdict	2
These Roots	6
News	10
4:00—2-Brighter Day	9
3-Bandstand	7
4-Queen for Day	4
5-Pick Temple	5
6-Cartoons	3
Brighter Day	2
Queen for Day	6
Bandstand	10
4:15—2-Secret Storm	9
6-Secret Storm	3
Secret Storm	2
4:30—2-Edge of Nite	9
6-Edge of Nite	3
Adventure	2
4:45—4-Modern Ro'ces	4
Romances	6
5:00—2-Early Show	9
3-Buccaneers	7
4-Theatre	4
5-Milt Grant	5
6-Theatre	3
Showtime	6
Buccaneers	10
5:30—3-Mickey Mouse	7
Adventure	6
Mickey Mouse	10
6:00—3-Ramar	7
4-Comedy Time	4
6-Cartoons	3
Frontier Doc	2
Sports	6
6:15—3-News	5
Cartoons	10
6-Showcase	3
News	6
6:30—2-Spotlight	9
3-Amos & Andy	7
4-News, Weather	4
5-Cartoons	5
6-News	3
Sea Hunt	2
Bold Journey	4
News	10
6:45—2-Edwards News	9
4-NBC News	4
Edwards News	3
Edw'rds News	10
7:00—2-Annie Oakley	9
3-News, Sports	7
4-Your Request	4
5-Sherlock Time	5
6-Klub Kwiz	3
News Weather	2
Real McCoys	6
New Ideas	10
7:15—3-J. Daly News	7
News	2
7:30—2-Sgt. Preston	9
3-Rin Tin Tin	7
4-Big Game	4
5-Badge 714	5
6-Rin Tin Tin	3
Boots, Saddle	2
Thin Man	6
Boing Boing	10
8:00—2-Trackdown	9
3-Jim Bowie	7
4-Jeff Drum	4
5-Movietime	5
6-ESP	3
Trackdown	2
Jeff Drum	6
Trackdown	10
8:30—2-Destiny	9
3-Adventure	7
4-Life of Riley	4
6-Destiny	10
Destiny	2
Millionaire	3
Life Of Riley	6
9:00—2-Phil Silvers	9
3-ESP	7
4-M-Squad	4
6-Phil Silvers	10
ESP	2
Fights	3
M Squad	6
9:30—2-Playhouse	9
3-Theatre	7
4-Thin Man	4
5-Whirlybirds	5
6-Theatre	10
Playhouse	2
Police Patrol	6
10:00—2-Undercurrent	9
3-Harbor Police	7
4-Boxing	4
5-Waterfront	5
6-Undercurrent	10
Undercurrent	2
Theatre	3
Fights	6
10:30—2-P. A. Time	9
3-Sea Hunt	7
5-Wish Theatre	5
6-P. A. Time	10
P. A. Time	2
Horizons	3
Murrow	10
11:00—2-11 p.m. Report	9
3-Short Show	7
4-News	4
5-Sports, News	5
6-News	10
News, Films	2
News	3
News, Weather	6
11:15—2-Late Show	9
4-Spts, Weather	4
5-Theatre	5
6-Movietime	10
Jack Paar	3
Playhouse	6
11:30—3-News	7
4-Jack Paar	4
11:45—3-Story Time	7
1:00—2-Later Show	9
Show Time	2

Property Transfers

Mr. and Mrs. James W. Willetts to State of Maryland, property in Cumberland.

Harry H. and Margaret H. Harris to Robert L. and Alma J. Harris Sr., property in Westernport.

William T. Lewis to William W. and Cora R. Murphy, property on Winchester Road.

Robert Pascoe to Robert W. Pascoe and Fred Phares, property in Frostburg.

Ouida H. Perdew to State of Maryland, property in LaVale.

Thaddeus Smith to Nellie Alt, property on Green Ridge Road.

Frostburg Industrial Development Company to Frostburg Development Corporation, property near Grahamtown.

Edna L. Jeffries to State of Maryland, property in LaVale.

First National Bank to Ruth M. Todd and Eleanor and Elmer Rupp, property in Frostburg.

ADVERTISEMENT
What Workers Have Been Writing Senator McClellan
● A hundred thousand letters have poured into the McClellan Committee. Their theme: *"Give us laws to protect us from our leaders!"* John Dos Passos has read thousands of these letters, interviewed senders. His report in September Reader's Digest will shock you—show you why many workers feel they're living under dictators. Get your copy today.

Workers Liable

VIENNA (UPI) — Workers in Communist Czechoslovakia will henceforth be liable for all damage caused by them during work, Prague Radio announced Thursday.

Duncan Phyfe was a widely known early American cabinet maker.

Y Rec Council Dance Tonight

The YMCA Rec Club Council will conduct a record hop in the Community Room of the "Y" from 8 p.m. to 11:30 p.m. today and next Friday.

Those persons who renew their "Y" membership will be the only ones eligible to attend the special hops.

There will be no admission charge although renewal of annual memberships will be required. Council members will assist in renewing memberships.

Those who will assist B. U. Smith, general secretary, are Pat Sherman, Carol Long and Joyce Mullen at 8 p. m., Rosalie Brown, Judy McKenty and Judy Firlie, 9 p. m., Beverly Taylor, Mary Lou Kelley, Jack Cook and Richard Van Meter, 10 p. m.

Mothers on farms average more children than do mothers in the cities.

Rhode Island was the last of the 13 original states to ratify the Constitution.

King Henry I of England is given credit for establishing the length of the yard.

Dave Gunter's GOOD FOOD Take-Out Service
Now at Deep Creek Lake
McHenry, Phone DE 4-4801
and in La Vale

Enjoy Nancy's Home Cooking
Breakfast, Lunch & Dinner at moderate prices . . . in air-conditioned comfort
Nancy Whetsell's Restaurant
Open Monday thru Saturday
119 SOUTH CENTRE ST.
Just a few steps from Baltimore St, op. Medical Bldg.

See On Display Our Wonderful TELEVISION AND HIGH-FIDELITY
By MOTOROLA-ZENITH-HOFFMAN
AT THE CUMBERLAND FAIR
AUGUST 18 to 23
Paramount TV
101 Virginia Ave. Dial PA 2-2230

Round & Square DANCE
SATURDAY NITE
Music By MELODY RAMBLERS STRING ORCHESTRA
Bowman Addition Fire Hall

Drive-In Dairy & Snack Bar
Bedford Road, Route 220
CURB SERVICE
● Thick Shakes
● Foot Long Dogs with Barbecue Sauce
Open Daily Noon 'til Midnight
Fri. & Sat. 'til 1:30

DANCE Every Saturday Night
McCoole VFW
McCoole, Md.
Music by Mr. and Mrs. Rhythm

DANCE
Sat. Nites 10 til 1
Music by Dick Valentine and His Three Hearts
MEMBERS AND GUESTS FREE
American Legion Home
Ridgeley
AIR-CONDITIONED
See the TV Ball Game Weekdays and Sundays

General Electric TELEVISION

Cumberland Electric Co.
Virginia Ave & 2nd St. PA 2-6191
47 N. Centre St. PA 2-6862

NOW! ★POTOMAC★ WINCHESTER ROAD
Jungle 9:00 Cartoon 10:53 Trail 11:00
2 First Cumberland Showing — IN COLOR — 2
ALONE... HE STOOD LIKE A GIANT... FOUGHT LIKE A GIANT!

BRIGITTE BARDOT'S NEWEST FILM SENSATION MAKES "AND GOD CREATED WOMAN" SEEM LIKE A NURSERY TALE

TODAY AT 12:30-2:25 4:25-6:20 8:05-10:00
BRIGITTE BARDOT
STEPHEN BOYD · ALIDA VALLI
THE NIGHT HEAVEN FELL
CinemaScope and Eastman COLOR
MARYLAND THEATRE ● AIR-CONDITIONED ● NOW

● AIR-CONDITIONED ●
A Schine Theatre STRAND
DOUBLE TERROR STARTS TOMORROW!
$100 to the first person who can PROVE IT CAN'T HAPPEN!
The
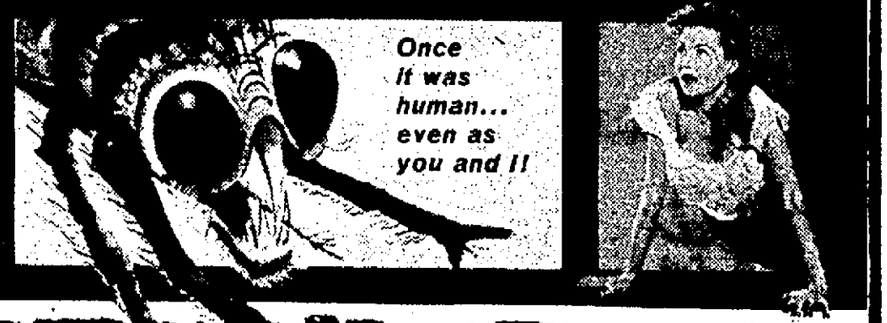

FLY
NO ONE ADMITTED ALONE!... unless you sign a waiver in our lobby!
"THE FLY" starring AL HEDISON · PATRICIA OWENS · VINCENT PRICE · HERBERT MARSHALL with Kathleen Freeman · Betty Lou Gerson · Charles Herbert
2nd TERRIFYING HIT!
U. S. SATELLITE RETURNS FROM OUTER SPACE WITH DEADLY FLESH-FEEDING ORGANISMS!
SPACE MASTER X-7
CinemaScope Terror-COLOR by DE LUXE
"FLY" 12:40-3:55-7:10-10:00
"SPACE" 2:20-5:35-8:50
● LAST TIMES TODAY ●
"THE NAKED AND THE DEAD"
12:10-2:35-4:55-7:20-9:45
Extra! 12:00 ONLY Mickey Mouse Fun Show!
Games ● Prizes ● Cartoons ● Comedy

CRYSTAL DRIVE-IN
DOMINO 8:45
TALLMEN 10:30
HIT & RUN 12:00
BIG TRIPLE FEATURE

PLUS

PLUS
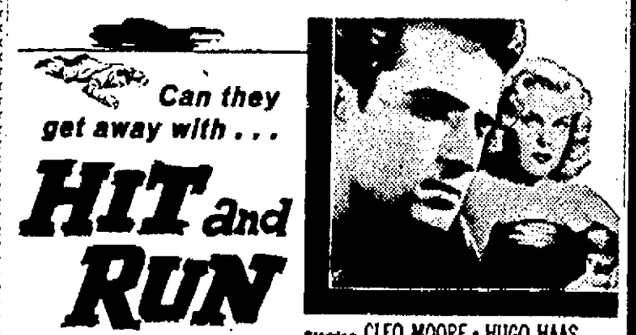

HELD OVER Starlite DRIVE-IN THEATRE Two More DAYS
ONE COMPLETE SHOW
THE BIG SHOW
"JUMPING JACKS"
AND
"TAMMY THE BACHELOR"
"BRASS LEGEND"
ONE COMPLETE SHOW
STARTS 8:30 CLOSE 1:30
STARTS SUNDAY PEYTON PLACE
STARTS SUNDAY PEYTON PLACE
TWO SNACK STOPS

Card of Thanks

We wish to express our sincere thanks to all of our relatives, neighbors and friends for their kindness to us following the death of our beloved husband and father, Lloyd E. Deahl. We especially wish to thank those who sent floral tributes and cards and those who donated the use of their automobiles.

MRS. LLOYD E. DEAHL AND FAMILY

1-Announcements

VACATIONERS, have the home town news follow you while you are away from home. You can have the Cumberland News or Evening Times mailed any where in the States for 7c per copy, Sunday Times for 15c per copy. Before you take your trip Phone the Times-News Circulation Department, PA 2-4600 to order your paper.

Have you noticed N. Centre & Knox St. lately?

TERRIFIC FOR traffic. Glaxo coated asphalt tile can really take the wear. Ends waxing. Rosenbaum's.

2—Automotive

Skilled Radiator Service
Schade's Mech. & Val. PA 2-0500

International Harvester
Authorized Dealer Motor Trucks
Farm Tractors & Machinery
THE LIGHT & DECKER CO.
315 S. Centre St Phone PA 2-5600

FERGUSON TRACTORS
FARM MACHINERY
Right's Garage Balto Pike PA 4-4120

GMC Trucks
Case Tractors & Machinery
New Holland
Farm Equipment
COMPLETE REPAIR SERVICE FOR ALL MAKES
After We Sell — We Serve!
COLLINS G.M.C. Truck Co.
RT 40 EAST PHONE PA 2-3922

AUTO DISCOUNT
53 Olds Sup. "88" 2-dr. RH. Hyd.
52 Cad. "62" 4-dr. Fully Powered
Salem at Commerce St. PA 4-2464

'58 V. W. GHIA
'56 V. W. Perfect, Fully Equipped $1485
Both on display now at
SPORTS CAR MOTOR SALES
McMullen Hiway PA 4-0520
After 5 PA 2-2568

Lonaconing Motors
57 Ford Ranch Wagon
54 Buick 4-dr. R. H.
53 DeSoto Firedome 4-dr., RH. PS. AT.
52 DeSoto Firedome 4-dr. RH. PS. AT.
Lonaconing, Md. Dial HO 3-3501

52 BUICK SUP. CONV.
Dynaflow. Radio
Special Price $295
THOMPSON BUICK

WANTED USED CARS
Trade Now on 1958 Buicks and SAVE MONEY
ST. CLOUD MOTORS
FROSTBURG, MD. PHONE 441

1956 CHEVROLET 4 door V8, automatic transmission, low mileage. Real buy. PA 4-7963.

55 FORD V-8 ½ Ton Pickup. 21,000 actual miles. Locally owned. Mechanically A-1, body perfect! $995. St. George Motor Co. Dial PA 2-3456.

55 PLYMOUTH SAVOY 4-DR., RH, SIGNAL LITES, WHITEWALLS, $693

Babb Motor Sales
N. Mechanic at Henderson PA 2-7290

57 PLYMOUTH
BELVD. 4-D HARDTOP
Push Button Transmission. Radio, Heater. Beautiful Blue & White finish with Whitewall Tires. 1-owner. Low mileage. Like New!

S & S Motor Sales
(Steinla Bros)
DeSOTO & PLYMOUTH
218 S. Mechanic St. PA 4-2600

Glen-Roy Oldsmobile
The House Of
SAFETY TESTED USED CARS
Now's the time to start seeing the countryside thru one of these windshields!
57 Plym. Belvd. 4-dr. sedan, RH, AT, PS, PB
56 Olds Sup. "88" 4-dr. Holiday Sedan. RH,AT,PB
55 Merc. Montclair Cpe. RH,AT, PS,PB
55 Ford Fairlane HT Cpe. Crown Vict. RH,AT
54 Olds Sup. "88" 4-dr. Sedan. RH,AT
54 Olds "98" 4-dr. Sedan. RH,AT
54 Olds Sup. "88" 2-dr. Sedan. RH,AT
53 Olds Sup. "88" 4-dr., RH, AT
Glen-Roy Oldsmobile
Henderson & Frederick Sts Open Eves
PA 4-6790 PA 4-6685

48 Ford 1½ t. truck $395
50 Willys Sta. Wag. $195
Suburban Motors Oldtown Rd.
PA 2-0118

ATTEND THE FAIR
Gurley's Display at right of Ramp into Grandstand
SEE OUR DISPLAY OF
NEW CARS, TRUCKS AND USED CARS
Buy them by the Pound Step on the Scale — Deduct $1 for each pound you weigh from Regular Price!
And while you're there register for FREE USED CAR.
Nothing to Buy! No obligation!
Our representative will serve you until 11 P. M. each day of Fair.
Woody Gurley's
USED CAR LOT
Open Weekday eves 'til 9
212 GREENE ST. PA 2-0202

2-Automotive

CHRYSLER
1956 CHRYSLER ST. REGIS
Finished in a special 3 color combination that Chrysler reserved for their show cars. This 2 door Hardtop is perfect inside and out. A few of the extras are a special Highway Hi-Fi Record Player, Combination Radio with rear-seat speaker, power steering, power brakes, electric windows, 4 way power seat, combination nylon and leather interior with nylon carpeting throughout and all of Chrysler's other extras in comfort features too numerous to list.
Price is just $2395
Call us today for a demonstration PA 4-3841

57 Chev. Conv. V8 ...... $2195
57 DeSoto 2 dr. HT $2195
57 Plymouth 4 door $1695
55 Ford Convertible $1395
54 Buick 2 dr. Hd Top .... $ 995
54 Ford 2 door .... $ 695
54 Chrys. N. Y. Hd. Top .. $ 895
53 Willys Sta. Wag. .... $ 595
52 Plymouth 4 dr. .... $ 495
52 Olds 4 dr. "88" .... $ 495
52 Cadillac 4 dr. .... $ 895
51 Nash sed. OD .... $ 145
51 Plymouth 4 dr. .... $ 395
51 Dodge 4 door .... $ 295
51 Chrys. N.Y. 4-dr. .... $ 495
50 Plymouth 2 door ...... $ 145
50 Pont. St. Wag. .... $ 145
49 Pontiac 4 door .... $ 95
PA 4-3840 Potomac Motors
Open Evenings 6:30 to 8:30
LOT and GARAGE
Cor. S. George and Harrison Sts
Hillman — Sunbeam

PLYMOUTH
McINTYRE Chevrolet Inc.
PA 4-4400
219 N. Mechanic Open 9—9

53 GMC 2 TON VAN.
DEREMER'S GARAGE
RIDGELEY RE 8-9110

1955 FORD Fairlane hardtop coupe, transparent top. Owner leaving town. Dial PA 4-5767

ONE OWNER
BONDED BARGAINS
Traded for Ramblers
1957 PLYMOUTH SAVOY V-8 4-dr., push button transmission, power brakes. Same as new.
1957 CHEVROLET "210" 4 Dr. Actual mileage 13,000, loaded.
1954 RAMBLER 2-DOOR. Famous compact model like 1958 Rambler American.
1953 NASH CUSTOM 4-DOOR. O.D., Reclining Seats, new engine. Excellent gas economy.
1953 CHEVROLET BEL AIR 4-dr. Automatic transmission, fully equipped. Bonded. Excellent condition.
1951 OLDSMOBILE "98" 4-DR. A beautifully cared for car. Special sale price $340.
Open Evenings
PENN-MAR MOTOR CO.
Rambler-Jeep-Metropolitan
Sales and Service
LaVale, Narrows Park PA 2-6340

COLLINS STUDEBAKER
One Owner Specials
1957 Studebaker V-8 4-dr. Station Wagon. AT, RH, 15,000 miles
1956 Studebaker Commander V-8 4-dr. sedan, A.T., H. Good tires. 14,000 actual miles.
1954 Studebaker Champion 4-dr. sedan. O.D., H. Real Clean.
1956 Studebaker Power Hawk V-8 R & H, 18,000 miles.
75 Henderson Ave. PA 4-1542
Open Evenings Mon., Wed. and Fri. 7 to 9

Hare Motor Sales
Wms. at Orchard PA 2-4664

PLYMOUTH 1957 2 dr. Savoy, R&H, W.S.W., $1450. Ford 1955 Victoria, R&H, W.S.W. Original pink and white. Absolutely like new. Chevrolet 1954 210 4 door, R&H, W.S.W. Wolfe Auto Sales, 734-36 N. Mechanic St.

Smith's Triangle
322 S. Centre PA 4-6464, PA 4-6466
Mon. — Sat. — 8-9 P. M.

SAVE $ $ $
51 Chev. 4-dr. Sedan, RH $325
51 Plym. 4-dr. Sedan, RH $250
51 Plym. 4-dr. Sedan, H $195
51 Stude. 2-dr. Sedan, H $195
50 Olds Hol. Cpe., RH $195
47 DeSoto 4-dr. Sdn., RH $125
McFarland's Used Cars
503 Pine Ave. Dial PA 4-1216
Night Dial PA 4-7086

AHLBURN'S CHEVROLET CO.
55 Chev. 2-door St. Wagon V8 O. D.
54 Chev. 4-dr. sdn., PG. $875
53 Study Champ 2-d Sdn. O. D.
51 Packard 4-d. Sdn.
51 Plymouth Cranbrook 4-d. ... $175
51 Nash Statesman 4-d Sdn. ... $175
50 Chev. Fleetline Dlx. 4-d. ... $195
49 Pontiac 2-d Sdn. $150
49 Ford 2-d Sdn. V8 ..... $150
OTHER TRUCKS
53 Chev. Carry All Sub $650
52 Dodge 2-ton 2-speed 5 Sp. Tran $750
ALL PENNSYLVANIA INSPECTED
AHLBURN'S CHEVROLET CO.
Phone Victoria 2-3312 Hyndman, Pa.

1951 CHEVROLET 4-door sedan, deluxe, new tires, good sound body and motor, straight shift, $280. PA 2-2754.

1951 CHEVROLET dump truck, $395. Also Chevrolet transmission and rear end, $25 each. Phone CO 4-4481.

DODGE—1950 4-DR. $150
PLYM.—1948 CL. CP. .... $ 75
PLYM.—1947 4-DR. .... $ 50
Wolfe Auto Sales 734 N. Mechanic

2-Automotive

Dingle Esso Used Cars
53 Chev. 4 Dr. 51 Ford 2-Dr. SS.
50 Dodge 2-Dr. 51 Ford V8 ½ T pk.
Fayette & Greene PA 4-0848

1946 DODGE truck, 12 ft. van body, 2 speed rear axle. Dial PA 2-5800 day, PA 4-2552 night.

MG K
51 Ford "8" Station Wgn. . $ 370
52 Chevrolet deluxe 2-dr. . $ 470
53 Ford 2-ton truck ...... $ 990
55 Studebaker "8" 4 door . $ 990
54 Ford Crestline 4 door... $ 890
55 Nash "8" 4 door sdn. .. $1190
55 Ford Fairlane "8" Vict. $1390
53 Ford 2 door sedan ... $1050
57 Rambler Rebel "8" 4 dr. $2290
58 Rambler "6" 4 door ... $2390
We pay top prices for '55 and '56 Chevs. & Plyms.
MGK Motor Co.
221 Glenn St. PA 2-2300

Why Take Chances?
100% GUARANTEE
HAROLD'S
For the best deal in town!
57 Ford English St. Wgn. .. $1195
57 Ford V-8. Like new .. $1595
57 Ford S. Wag. Like new.. $1895
56 Plym. Blvd., Sharp!.... $1495
56 Pont. HT. everything... $1495
56 Chev. 4 dr. Sta. Wag $1595
56 Chev V-8 has everything $1395
56 Ford Custom. A Beauty $1095
55 Packard Panama H.T., has everything $1395
55 Olds "88" 4 D Sdn. Loaded $1395
55 Dodge Coronet 2 D, Nice $ 995
55 Buick RM, Clean $1495
55 Chev. Deluxe Styling .. $1095
55 Ford V-8 Fairlane $1295
55 Pontiac. Like new .... $ 995
55 Cad. Has everything .. $2495
54 Chev. Bel Air .... $ 995
54 Nash 4 dr., Cream Puff $ 695
54 Chev. 210, Nice .... $ 695
53 Chev. Bel Air .... $ 695
53 Chev. Sharp.......... $ 595
53 Olds Convertible ...... $ 695
53 Chevrolet. Real Nice .. $ 495
53 Dodge V-8 .... $ 495
52 Mercury Conv. .... $ 595
52 Chevrolet, Sharp ..... $ 495
51 Chev. Sta. Wgn. 9 pass $ 395
EXTRA SPECIAL
53 Chev. ½ T. Pickup .... $ 595
150 More Cars to Choose From
Clean Pickups ... $95 and up.
Panels, Stakes, Dumps.
Guaranteed Low Price
BANK TERMS
$5 down on cars up to $700
HAROLD'S
McMullen Hwy at Custard Stand
9 a. m. to 9 p. m. Dial PA 4-0870

Red's Used Cars
Bank Financing at our office —30-month, 5% interest on all '58 models.
58 Willys 1T pickup ..$2195
58 Renault (Daulphine) 1695
57 Buick Sup. HT. PS,PB 2395
56 Olds 88 Hard Top .. 1895
56 Buick 4-Dr. Hard Top 1795
56 Chev. Hardtop V8 .. 1695
56 Ford Sdn., PS, F'dO'm 1495
56 Cad. 62 Sdn., Power 2695
56 Volkswagon, like new 1395
56 Olds "88" Sdn., SS 1495
56 Pont. 4-Dr. H.T. 1795
56 Jeep, 4-wheel drive . 1195
55 Hudson Wasp Sdn. .. 895
55 Plym. V8 Sdn. 995
55 Plym. 4-dr. Sta. Wgn 1195
55 Ford Sdn, R&H 995
55 Rambler Sta. Wgn. .. 1195
55 Buick Super Sdn. ... 1395
55 Olds "88" Sedan ... 1395
55 Merc. Conv., loaded . 1495
55 Chev. 4-Dr. Sedan ... 1095
55 Buick Cent. 4-Dr. H.T. 1495
54 Chev. 4-Dr. Sta. Wgn. 895
54 Ford H.T., Sharp ... 995
54 Buick 2-dr. H.T. 1095
54 Pont. Sdn., R&H, Hyd 795
54 Cad. Conv., Sharp .. 2195
54 Ford Conv., nice 995
53 Ford V8 Sdn., R&H 695
53 Merc. Sdn., R&H ... 695
53 Ford 4-dr 9-pass S.W. 895
53 Chev. Bel. H.T. 795
53 Buick Sup H.T. 795
53 Chev. 4-dr. Sdn. 595
52 Merc. Sdn., R&H ... 495
52 Chev. Bel. H.T. 295
51 Cad. Sdn., nice 795
51 Buick Sdn., SS 295
53 Ford 2-ton. 5-speed trans. dual axle, dump & flat beds. 895
$100 SPECIALS
50 Nash — 50 Pontiac
49 Ford — 49 Pontiac
49 Buick
722 GREENE — 14 WINEOW
PA 2-8150 — PA 4-7111

56 PLYMOUTH
4 dr. sd., R, H, AT
NELSON AUTO SALES
30 POTOMAC, RIDGELEY RE 8-9290

1957 PONTIAC 4 DOOR SUPER CHIEF
216 EMILY STREET

MOTORCYCLE—1951 INDIAN BRAVE. VERY LOW MILEAGE DIAL RE 8-9400

Thrifty Auto Sales
305 So. Centre St. PA 2-1771
57 Chev. S. Wag. 4-dr., RH., AT.
See Bill for a Real Deal!
BILL'S USED CARS
443 N. Mechanic (9 to 9) PA 4-0218

FOR SALE—1954 Ford F-750, 10-wheeler, enclosed body, fine for fruit hauling, holding about 400 bushels. In good running order with recent motor repairs and new paint job. Priced right at $1500.00. Inspect at Cookman Motors in Romney. MOUNTAIN FRUIT SALES, INC. Romney, Phone 500 Bud Sumner

1950 DODGE Coronet Sedan, Radio, Heater, Gyromatic. Runs good! $5 down, $10 month. PA 2-0455 evenings.

2—Automotive

GOOD SERVICE
BRINGS 'EM BACK!
That's why we do what the customer asks for—Above anything else!!! Plus our Prices are LOW, LOW, LOW! Your Trade-in will be HIGH, HIGH, HIGH!!!

57 FORD $1895
A gorgeous 2-Tone Baby Blue convertible. Loaded with Power Steering, Radio, Heater, new top.

57 FORD $1395
2 - Door, Indian Summer Blue. Drive it . . . You'll Buy it! Real gone and dreamy.

56 CHEVROLET $ 995
As glossy and black as the Ace of Spades. You'll have "Lock on Tug" when you buy this one.

WE GOT 'EM TODAY

56 PLYMOUTH $1195
Words cannot describe this baby. Music. Pot Bellied Stove and Push Button Transmission.

55 BUICK $1195
Here's the Hardtop you have been waiting on. Delightful Red over Creamy White.

55 FORD $ 895
Here's 2 extra doors that go pro gratis with this eye-catching V-8 Fordomatic.

54 CHEVROLET $ 4
½-Ton Pickup. Here's the ideal truck for hauling coal, Hunting, Fishing, or Blackberry picking.

54 MERCURY $ 795
4-Door, automatic. Was just traded in by an old retired underground sanitation worker.

WE GOT 'EM TODAY

53 CADILLAC $1295
Like New, 1-Owner. Power steering 4-door. We had to tie this one down because it acts like an unbroken mustang.

WE GOT 'EM TODAY
Station Wagons
57 WILLYS
56 MERCURY
56 FORD
55 STUDEBAKER
54 FORD
54 DODGE
Name Your Price
51 MERCURY
50 PONTIAC
50 STUDEBAKER
49 STUDEBAKER
48 FORD
48 DELIVERY
GULICK'S
S. Centre at Wms. PA 2-3650
56 THOMAS STREET

SAFE BUY USED CARS
55 IMPERIAL 4-dr. Sedan. A beautiful baby blue with a white top. You will enjoy its powerful V-8 engine. Automatic transmission, power steering, power brakes. Radio and heater. We are sure this automobile will stand your approval and it will be sold only with a "Safe Buy" Warranty
55 NASH 4-dr. Super Sedan. For you folks who are economy minded and would like a nice family car. . . This is it. Equipped with radio, heater and overdrive.
(2) Beautiful 1953 Mercury 2-door sedans with excellent paint, automatic transmission, low mileage and in tip-top condition. Be sure to see these cars.
56 Pont. Star Ch. Cpe. Nice.
56 Ford Conv. Coupe.
55 Mercury 4-dr. Loaded.
54 Lincoln Capri Cpe. Nice.
53 Pontiac 4-dr. Loaded.
53 Chrysler 4-dr. Sedan. A-1.
51 Chev. 4-dr. Dlx. Very Clean.
50 Plymouth 4-dr. Sdn. $125
50 Dodge 4-dr. Sedan $150
47 Plymouth 4-dr. Sdn. .... $ 95
Cumberland Lincoln-Mercury
828 N. Mechanic St.
Phone PA 4-0460

Triple Lakes Auto Mart
The Home of Good, Clean Used Cars and Trucks
DIAL PA 4-4651
McMullen Hwy. past Cresaptown

'56 PONTIAC Tudor Sedan—automatic transmission — heater — signal and back-up lights — low mileage — like new — original owner — Phone Frostburg 499-R.

1958 VOLKSWAGON (Combi). Excellent bus, delivery or camping. 13 Decatur St., noon to 7 p. m.

2—Automotive

BUY A BETTER USED CAR AT
Thompson Buick

56 Ford Country Sed.
A 3 seat Station Wagon with rear seat removable when extra luggage space is needed. The Thunderbird engine with Standard Transmission gives this fine car extra zip and economy. The beautiful two tone green and white paint is spotless. Extra good tires.

54 Buick RM Hardtop
Here's luxury — safety — comfort and power with all the features of the most modern '58. Dyna-power steering & brakes—power seat & windows—EZI glass and bargain priced.

54 Hudson Hornet
Best buys are often in one-owner fully-equipped clean sedans like this one. R & H—AT—excellent tires.

53 Buick RM. H.T.
Ride in the lap of luxury in this great budget priced master of the road. Equipped with all the modern features of the '58. Power steering—brakes—windows and seats, dynaflo, EZI glass, red and white 2 tone paint is flawless.

53 Buick Super
Here is a spotless 2-tone sedan in the popular "Million Dollar Ride" Super. Take your family out of the bounce & jounce of the light car class. Dynaflow—R & H—EZI glass.

52 DeSoto Fire-dome 8
Here is a grand sedan owned by a mechanical genius, therefore mechanically perfect. R & H—automatic transmission. Power steering and power brakes. Paint & chrome spotless.

52 Hudson Hornet
Here is a lovely 2-tone Sedan with extra clean custom interior. R & H. Straight Shift with OD. Thompson mechanical condition.

52 Olds "88" 2-Door
An extra clean family car with safety and comfort and easy for the little lady to handle with automatic trans. and it's clear vision with visor. R & H. Paint and Chrome without a blemish.

52 Buick Special Sed
Mrs.... It's time you and the kids got a break. Here is just the ticket: Comfort and Safety with its rugged construction. No jerks or stalling with its Dynaflow. No glare with its EZI Glass. A lovely 2-tone with harmonizing interior ... and it's economical too!

51 Buick Sup. Hardtop
You can't afford to walk with such a fine car as this going at our price. R & H. Dynaflow. Extra clean 2-tone paint with matching interior. Good Tires.

Bank or GMAC Terms
Thompson Buick
429 N. MECHANIC ST.
PA 2-8400 Car Lot PA 2-1424

4-Auto Glass

GLASS INSTALLED
(WHILE YOU WAIT)
BEERMAN AUTO PARTS
519-521 N. Mechanic PA 4-0250

Expert auto glass service.
Cumberland Paint & Glass Co.
165 N. Centre St. PA 4-0022

5-Auto Repairs, Service

NORTH END GARAGE
607 Henderson Ave. PA 2-3560

Expert Truck-Auto Repairs
SHAWS GARAGE 344 Dorn Ave. PA 2-1640

McFARLAND AUTO SHOP
Phone PA 4-1216 503 Pine Ave.

7-Business Opportunities

HOME—MARKET GAS STATION
Located on Route 50, 4 miles East of Mt. Storm, West Va., is this well established business, known as Davis Market, along with a nice five room home, gas station, one acre of land. Doing a good year around business which can be increased. Some one is going to get a good buy. Early possession.
Howard M. Spiker, Realtor
20 South Centre Street PA 2-2414

$10,000 PLUS income for aggressive salesman. Secured investment of $5500 in prominent area business. Splendid opportunity. Unlimited future. Write Box 653-AX c/o Times-News.

OPPORTUNITY FOR INVESTORS: Blue Chip. Fully secured. Minimum 5% guaranteed. Real Estate. Local. For full information write Box 659-A c/o Times-News.

WANTED to Borrow several thousand dollars on long term basis. Excellent security. Write P.O. Box 337, Cumberland.

8-A-Fuel Oils

Premium Heating Oils
Oil Burner Service For Customers
Garland Petroleum Co.
13 W. Roberts St. PA 4-3076

8-Coal For Sale

COAL — WOOD — Quality lumpy coal, kindling fireplace and furnace wood. Stoker Coal, any amount. E-Z credit. Ohler's. PA 2-2758.

CHARLES LEYDIG
Berlin Guaranteed Coal $7 Ton.
DIAL PA 2-2717

Coal Coal Coal
TRUCKERS & HOME OWNERS
PEA-NUT-RM
Largest Stock in State!
Completely Remodeled Plant
— 2 PAY LOADERS —
For faster service visit our yards located:
ROUTE 135 OR PHONE 4121
Westernport, Maryland
W & W COAL
SCREENING PLANT

9-Electrical Work, Fixtures

ELECTRIC WORK
FREE ESTIMATES ON WIRING
Sterling Electric Co., Inc.
100 N CENTRE ST PA 2-4800

10-Financing, Money to Loan

AUTO LOANS IN 5 MINUTES
National Loan, 201 S George
DIAL PA 4-6622

LOANS
ON YOUR SIGNATURE ONLY
UP TO $1500
FAMILY FINANCE CORPORATION
40 North Mechanic Street
Phone PA 4-3000

Finance Plumbing & Heating
— McKAIG'S —

10-Financing, Money to Loan

LOANS in a HURRY!
ON ARTICLES OF VALUE
—Also Unredeemed Values—
CUMBERLAND LOAN CO.
42 North Mechanic Street

We Loan Money
On Watches, Diamonds, Open 'til 7
"If you need money see Sam"
SOUTHERN JEWELERS
131 N. Mechanic St.

11-For Rent

142 ARCH St. Suitable for grocery or dairy store. Living quarters, ware room and basement. Immediate possession. Glen Watson, PA 2-4040.

WHEEL CHAIRS — WALKERS
Standard and Folding
Medical Arts Pharmacy PA 4-3730

12-Apartments

FOUR ROOM apartment, steam heated. Sperry Terrace. Rent Reasonable. PA 2-7195.

FURNISHED or Unfurnished. Newly decorated. Automatic heat and utilities furnished. Call PA 2-5436.

13-Furnished Apartments

3 ROOMS private bath, porch; also second floor front bedroom, kitchenette. 406 Park St.

SMITH Apts. — 725 Kelly Blvd. Clean and comfortable, laundry facilities. Rent reasonable. PA 2-8100, PA 4-2498.

3-ROOMS, Nicely furnished. First floor. Utilities, yard, heat. Reference. Apply: 10 Altamont Terrace. PA 2-6761.

ALL PRIVATE — Second floor, 3 rooms, bath, porch, utilities. Adults. 947 Bedford St.

2 ROOMS, private bath, third floor. Adults only. White House Apartments, 221 Baltimore St.

3 ROOMS AND BATH
811 SHRIVER AVE.
DIAL PA 2-2578.

APARTMENTS AND SLEEPING ROOMS, 119 S. ALLEGANY ST.

TWO Rooms. Clean and modern. Utilities furnished. Adults only. PA 2-4865. 223 Pear St.

Two-Room Furnished Apartment
330 Cumberland St.

2 FURNISHED ROOMS, Second Floor
400 DECATUR STREET or
DIAL PA 2-3483

3 ROOMS, UTILITIES FURNISHED, LAUNDRY PRIVILEGES.
ADULTS. 427 GREENE ST.

SMALL APARTMENT. Automatic heat, utilities furnished. Adults. 109 Park St. Dial PA 2-5773.

SUNROOM, bedroom, kitchen and bath. Private. $40 month. Apply 12 West Second St. PA 4-4762.

14-Unfurnished Apartments

WILSON Apartments. 3 & 4 rooms with bath. New, very best. Apply 105 Washington St. after 3 p. m.

3 LARGE rooms, private bath, entrance. Furnace heat. Porch. Large closets. Adults. 117 Penna. Ave.

3-ROOM modern apartment. Private bath, entrance. Heat, gas, electric furnished. Apply: 549 Bedford St.

3 ROOMS and bath, centrally located, private entrance. Dial PA 2-3412 between 2-7 p. m.

4 ROOMS, bath, pantry, porch, heat and hot water. No. Children. Dial PA 4-4616.

81 GREENE ST.—3 rooms and bath. Heat furnished. Stove and refrigerator also furnished. PA 2-2090.

3 ROOMS. SOUTH END
UTILITIES FURNISHED
PA 4-1120

CENTRALLY Located. Three rooms & bath. Heat. Janitor Service. Apply Trust Dept., Liberty Trust Company.

4 ROOM PRIVATE APARTMENT. CENTRALLY LOCATED. ADULTS. PA 2-0210.

CENTRALLY located—2 room apartment, third floor. Electric, gas furnished. $22 month. PA 2-6230.

CENTRALLY located. Six rooms and bath. Heat. Janitor service. Apply Trust Dept., Liberty Trust Company.

15-Furnished Rooms

Front Bedroom—Gentleman preferred. 123 Hanover St. PA 2-1999

17-Room and Board

CLEAN, EXCELLENT MEALS. BEST LOCATION. REFERENCES.
PA 2-3971

ROOM & BOARD. GENTLEMAN
REFERENCE EXCHANGED
DIAL PA 2-3402

18-Houses For Rent

FURNISHED new 4 room house, full basement and furnace, Fort Ashby, W. Va. Dial PA 4-4339.

½ DOUBLE House. 5 rooms, bath, yards, porches. Potomac Park $40. Dial PA 4-5773.

19-Wanted to Rent

WANTED—2-Bedroom Unfurnished Apartment or Small House. West Side preferred. Dial PA 4-7129.

20-For Sale Miscellaneous

New Stoeger 1959
SHOOTER'S BIBLE ... $2.00
KING'S TACKLE SHOP
243 Virginia Ave.

CERAMIC TILE
Any type installed & repaired reasonably. Free Estimates. RE 8-9450.

SEE JOHN DEERE'S new tractor line for '59. Farm and Industrial type, w/matched equipment at the Somerset County Fair, Aug. 25 thru 30, Meyersdale, Pa. John Deere Sales and Service, R. D. Speicher, Meyersdale, Pa.

J. D. 10 Ft. Grain Binder. $195. Frick & Huber Threshers, $295 & $395. H. G. Bender, Ph. ME 4-3271, Meyersdale, Pa.

USED BUILDING MATERIAL
New and Used Bathroom Fixtures
Cumb'd. Salvage, Valley Rd. PA 4-0683

APPLES
PEACHES PLUMS
Our Pinto Storage is now open and will continue to be open as long as apples are left in storage. Dial PA 2-7013
CHERTLAND ORCHARD

SWEENE'S BOAT-MOTOR SERVICE
—Century — Owens — M.F.G. Boats—
DEEP CREEK LAKE PH. DE 4-4000

NAME BRAND MERCHANDISE
Up to 50% Discount
Drive Out — See For Yourself!
ROWZEE'S FACTORY OUTLET
1st Bldg on Right After Crossing
Koon Dam Spillway. Open 10 to 10

Sale of Carpet Remnants
One 27" x 3' Runner $1
One 27" x 40" Runner $1
One 27" x 6' Runner $3
One 30" x 8' Runner $4
One 27" x 9' Runner $5
One 27" x 9' Runner $6
One 3' x 9' Runner $6
One 27" x 12' Runner $5
One 5'6" x 12' Runner $24.50
One 9' x 11'6" Runner $24.50
One 10 x 12 Rug $45
Only at Millensons can you find values like these!
MILLENSON'S
317 Virginia Ave. PA 2-3930

Ironrite Ironer, $75.
Dial PA 2-0385

MOTOROLA 21" TV $75
Dial PA 4-7836

RUSCO Extruded Aluminum Storm Windows
Completely Installed As Low As $18.95
315 Reming Ave. PA 2-6030

20-For Sale Miscellaneous

PAINT SALE!
Rubber base, Enamels, House paint, porch & floor. Reg. $5.98 gal. 3.98
Quentin M. Rice 19 Laing Ave.

ELECTROLUX, AIRWAY & HOOVER Replacement Parts Hoses, Switches, Bags, Cords & Filters. Paper Bags. All Makes & Models. We Deliver!
DIAL PA 4-4610

SEE WHITACRE'S FOR:
New or Used
MAYTAG
KELVINATOR
Lowest Prices in Town
The Best Service Anywhere
35 N. MECHANIC PA 2-2790

Baby Parakeets & Supplies
Marty's 439 N Mech. PA 2-7011

STATE FARM MUTUAL INSURANCE
The "Careful Driver" Insurance Co.
FRANK A TROZZO, Agt PA 4-0323

RUBBER STAMPS, Free Type Style Brochure upon request FEDERAL PRINTING CO. Dial PA 2-3424.

Cumberland's Headquarters for
Hotpoint Appliances
Pen-Mar Gas & Service
136 N Mechanic St. PA 2-3000

USED TAPE RECORDERS
Phonographs, Hi-Fi Equipment
The Hi-Fi Shop
153 N. MECHANIC ST. DIAL PA 2-0050

SALES AND SERVICE
Gravely Tractors
Davis Garage, Flintstone,
GR 8-4344

FARM MACHINERY FOR SALE
New Cunningham Hay Conditioners
Allis Chalmers farm machinery
Oliver Balers, Used Balers
Lot of Used Tractors and Implements
COCHRAN FARM EQUIPMENT CO.
Somerset, Pa. Phone 4348

FRIGIDAIRE Refrigerator, a Bargain at $100. Kelvinator Refrigerator, $75. Frigidaire Refrigerator. $75.
Terms Available
Green Appliances
38 N. Mechanic St. PA 4-0730

STOVE HEADQUARTERS
For over 50 years. Gas. Electric & Coal for Heating & Cooking.
People's Furniture Store
REINHART'S 17 BALTIMORE ST.

PARAKEETS $1.50 and up Cages Supplies
13 Lyons St., Ridgeley Phone RE 8-9119

FLAGSTONE
AND FILL GROUND
DELIVERED. PA 2-4789

3 GAS Ranges; 1 New Electric Range; New 9x12 Linoleums, $5.50 each; Throw Rugs, $1.29 each. Many other household items.
BENNETT TRANSFER AND STORAGE CO.
Dial PA 2-6770

BARGAINS! Produce! Fruit! Farmer's Market, 6 Mile House, Route 40, 3 mi. East of Frostburg.

MATTRESSES — All shapes and sizes custom made to order, or rebuilt like new. Expert workmanship. Best materials used. Guaranteed satisfaction. CUMBERLAND MATTRESS CO. INC. 514 Necessity St. PA 2-1105

KITCHEN Cabinets made to order, window and door screens, also garage doors. Dial RE 8-9466. Johnson's Mill Works, Wiley Ford, W. Va.

3 LARGE Repossessed Freezers from $150 up. 2 Electric Dryers. Burkey's Food Plan, LaVale. PA 2-6430.

MERCURY OUTBOARD MOTORS
New & Used. New Boats, $77.67 up
ED'S OUTBOARDS 261 WMS. ST.

WALLPAPER. Make selection at home. Expert paperhanging, low cost. PA 2-0224 for samples Hartley Wigfield

Imported Holland Hams
2 LB. CAN $2.29
Coke — 89c case
Twigg's Grocery
111 N. Centre PA 4-1833

RELAX-A-CIZOR. Used for reducing as advertised in leading fashion magazines. Like new. PA 4-2303.

SALE — USED POWER MOWERS
Cosgrove, 252 N. Centre, PA 2-3040

SPECIAL Sewing machines adjusted in the home $2. Electrify and Buy WAKEFIELD Sales PA 2-8430, 2-4794

SCHWINN BICYCLES
Tricycles, Toys, Parts and Repairs for all Wheel Goods.
VET'S BICYCLE & MOWER SUPPLY
80 Queen City Pavement Cumberland
PHONE PA 2-6683

AUTO Insurance to cover State Law $35.28 Also Workmen's Compensation, Fire Glenn Watson PA 2-4040

ASPHALT & ASBESTOS Fibre Roof Paint. Will not crack, crumble, shrink. 5 GALLONS $2.65.
LIBERTY HARDWARE CO.
57 N. Liberty St. Phone PA 2-7140

ROYAL Typewriter wide carriage, $38.50. Ideal for Church Bulletins Typewriter Sales & Service, 74 Pershing St. PA 2-6830.

BLACK and white pony, 5 years old, child broke, very gentle. Dial HO 3-6724.

EXECUTOR — Are you settling an estate, selling property? — Copies executed by deceased persons are often needed. Cumberland Engravers can help you with quick, clear Photostatic Copies. 118 S. Mechanic, PA 4-1622.

RENTAL—Floor Sanders
We give S & H stamps
TRY PENNY
Free Easy Parking. PA 2-7300
ROUTE 40, THE NARROWS

COCKER Spaniel, beautiful, playful black male. One year old. Phone: Saville's, PA 4-4293.

UP TO 20% off Underwood Portable Typewriters. Limited Inventory. Typewriter Sales & Service 74 Pershing St., PA 2-6830.

TRI-STATE MEMORIAL CO.
Largest Selection in Area
—Monuments & Markers—
Everlasting Guarantee in Writing
Cresaptown PA 4-1540 Piedmont 20691

HAPPY HILLS FARMS MILK
Gal. 88c ½ Gal. 46c
Plus Jug Deposit
At Your Local Grocers

Save now on Home Furnishings during Great August Sale.
E. V Coyle's Baltimore St. Dial PA 4-5880

PUPPIES — Cocker Spaniels $25 up. Mrs. Harold Meek, Vale Summit, 2 miles south Clary Club.

Save 20% On
Bottled Gas
BENNETT'S PA 2-7900

PYROFAX BOTTLED GAS
Pen-Mar Gas Service PA 2-3000

TINY TOY PUPPIES
Toy Manchesters and Chihuahuas
Little beauties. PA 2-6147

T & W Washer Service PA 4-2541
Maytag Kenmore Apex Easy Blackstone

Venetian Blinds
Custom made-Cleaned-Repaired
IDEAL WINDOW PRODUCTS CO.
620 Columbia St. PA 2-2028

BEDLINGTON Terrier male at stud. Excellent pedigree. D. Brown, 5863 Second Street, South Arlington 4, Virginia.

20-For Sale Miscellaneous

Try "PENNSY"
We give S & H green stamps!
FRAME LUMBER
Paint-Lumber-Hardware
— AIR CONDITIONED —
Route 40 In The Narrows
Free Easy Parking!
Dial PA 2-7300

Reversible Skirts $10.95
Hi-Bulk Fancy Knit Sweaters from $5.55
Swim Suit Close Out ½ Price
SYKES STYLE SHOP
805 Maryland Ave.
Phone PA 2-1570 Hours 11 am to 9 pm

Kitzmiller Memorials
MONUMENTS and MARKERS
All the best Marble and Granite including "Rock of Ages" Granite and "Barre Guild Memorials."
Frederick at George, PA 2-4300, 2-3984.
"SEE WHAT YOU BUY"

SEE The New Ironrite Ironer—Maytag Washers & Dryers at Hartman's Appliance Store in LaVale. Liberal Terms. Free Home Demonstrations. Big Trade-in Allowances. Dial PA 2-6210, open daily 8 A. M. to 9 P. M.

DAIRY COW WITH CALF
COW FRESH IN FALL
DIAL PA 4-9374

TEE NEE Boat Trailer, Tandem wheels—like new—less than 500 miles —$300. Phone Frostburg 14.

"If you can afford a car, you can afford an Esther Williams Pool!"
HELMER & HEDRICK PA 2-8184

Why not look at N. Centre & Knox Street?

BIRD EGG BEANS
150 to 200 bushel
$1 per bushel, you pick
¼ of former price for quick sale.
Starting August 21, daily all hours.
Top quality, well colored.
Not picked over.
Wyer Farm, Knobley Road
4½ Miles from Short Gap
Dial RE 8-9419

Unpainted Furniture—Save!
WE GIVE S&H GREEN STAMPS
Try "Pennsy"
Route 40 Narrows Dial PA 2-7300
Free Easy Parking!

Sale
Back to School Special
NEW
Singer Sewing Machine, Cabinet model, walnut or blonde finish.
Sews forward and reverse over pins, darns, mends, does decorative etching, boucle, spiral cable, spark and cordonnet stitching. Complete sewing course free.
REDUCED TO
$139.50 Only $10 down $6.38 per month
Just in time for that back to school and fall sewing.
SINGER CO.
65 Baltimore St. PA 2-3060

Only at Wolf's can you buy a Complete Hollywood Bed at Only $59.95
42 BALTIMORE STREET

Picnic Tables
We Give S&H Green Stamps!
Try "PENNSY"
Route 40 In the Narrows
Dial PA 2-7300

PEAT MOSS and PEAT HUMUS
Bales and Bulk
SMITH GARDENS
1120 Shades Lane PA 4-1488

6-YEAR Old Chestnut Colored Gelding Riding Horse that will work. Phone McCoole, Md., 8779.

WESTINGHOUSE electric range, Frigidaire refrigerator. Used but not abused. Dial PA 4-0082 after 6 P.M.

PERFECTLY Operating. "Just like new." 1957 Speed Queen Automatic Washer, less than ½ Price! $140. PA 2-4582.

HOUSEHOLD Furniture, good condition. Reasonable. Immediate disposition. Dial PA 2-6160 for appointment.

SIXTEEN foot molded fibre glass boat, 25 horse power with Johnson motor. One year old, electric starter, fully equipped. Phone Westernport 2225J.

SWEET Corn for freezing and canning. 25c doz. Jennings Whitacre, Short Gap, Rt. 28. RE 8-8726.

21-Wanted to Buy

SCRAP IRON METALS
STRUCTURAL STEEL
Oldest Reliable Dealer
Now Located in LaVale
Rear Zimmerla Auto Shop
FELDSTEIN'S
Phone PA 2-5370, PA 2-1862

SCRAP IRON
NEW AND USED
STEEL & PIPE
Brock's Scrap & Salvage
Old Tin Plate Site PA 2-0820

WANTED—Complete fireplace set including andirons, screens, etc. Dial PA 4-4799.

WANTED
—Display Cases
—Display Tables
PHONE BEDFORD VALLEY 451
Rowzee's Factory Outlet
ROUTE 3, BEDFORD, PA.

24-Furnaces, Heat, Stoves

HOLLAND FURNACE CO
Oil — Coal — Gas Heating Units
Sani-vac cleaning service, repairs
649 N Centre St Phone PA 4-5523

Plumbing & Heating
J. E. Woodyard Phone PA 2-6950

LENNOX Coal, Gas, Oil FURNACES
Cleaning & Repairing
Klinger Heating 196 N Centre PA 4-6886

FILTERS—ALL SIZES
AIR CONDITIONERS — FURNACES
PERMANENT — GREASE
— THROWAWAY —
AIRCON ENGINEERING & SUPPLY COMPANY
2 Williams St. Dial PA 2-7259

LUXIRE COAL—GAS FURNACES
MACKERT SALES-SERVICE
619 COLUMBIA AVE PA 2-5658

25-Building Supplies

HAGERSTOWN BLOCKS & MARTINSBURG BRICK
Ray M. Athey Dial PA 4-4417

LUMBER ROOFING INSULATION
CESSNA LUMBER CORP.
27 Howard St. PA 2-1727

25-Building Supplies

VACATIONERS, save the home town news follow you while you are away from home. You can have the Cumberland News or Evening Times mailed any where in the States for 7c per copy. Sunday Times for 15c per copy. Before you take your trip Phone the Times-News Circulation Department, PA 2-4600 to order your paper

ALUMINUM SIDING
Average 6 room house $1400
labor & material

J.M. ASBESTOS SIDING
Average 6 room house $750

Free estimates—3 yrs. to pay

HARRY W. YOUNG
Rt 3, Bedford Rd. PA 4-0004

Paint - Lumber - Hardware
VALLEY LUMBER CO.
"Everything for the builder"
Bedford Rd PA 2-7760 Prompt Delivery

WINDOWS

We carry a complete line of windows in stock,

—Anderson Windows
—Huttig Arma Seal
—Huttig Silver Seal
—Duralite Alum. Window

For new housing or remodeling.

Visit our Display Room and see for yourself.

No money down. 3 years to pay

BUCHANAN LUMBER COMPANY
549 N. Centre St.
CUMBERLAND, MARYLAND
Phone PA 2-0650

Quality Lumber and Building Supplies
The South Cumberland Planing Mill Company
31 Queen St. PA 2-2600

OAK FLOORING

SAVE—SAVE—SAVE
NEW LOWER PRICES
DIRECT FROM MANUFACTURER

25/32 x 2¼" Clear White	22c ft.
25/32 x 2¼" Select White	20c ft.
25/32 x 2¼" #1 Com. White	18½c ft.
25/32 x 2¼" Econ. (#2 Com.)	14½c ft.
25/32 x 2¼" Com & Btr Shts	14½c ft.

Flooring — Kiln-dried, end matched, bundled and graded in accordance with National Association Rules.
ALL SIZES: Stair Treads and Risers:

TREADS	
1-1/16 x 9½ x 36"	$1.65 ea.
1-1/16 x 10½ x 36"	2.05 ea.
1-1/16 x 11½ x 36"	2.20 ea.
Risers	
¾ x 7½ x 36"	$1.25 ea.

ALLEGHENY HARDWOOD FLOORING CO., INC.
Everett, Pa. Phone 202

OPEN DAILY 8 A.M. to 5 P.M. except Wednesday to 12 noon and Saturday to 1 P.M.

PEN-MAR BRICK & TILE
Norman E. Sell
P. O. BOX 843 PA 4-7510

STONE BUILDING STONE FLAGSTONE
Stonework. Jess Lashley, Fbg. 1112-W

TRUSCON STEEL
Sliding
Closet Doors
with quiet nylon rollers
SAVE SPACE — SAVE MONEY
3-foot wide opening $29

The Cumberland Cement and Supply Company
Rear 419 N. Centre PA 4-2000

SPOUTING
In Stock . . .
And All Accessories
½ Round and Style "K"
Terra-Cotta Pipe, All sizes
SUPER CONCRETE CO.
405-11 Henderson Ave. PA 2-4260

26-Help Wanted

LARGE CONCERN
With local outlet needs one crew manager and five sales personnel at once! Only those willing to work need apply. Very high earnings, from $75 to $125 per week. Apply in person: 623 Bedford St. between 8 and 9:30 p. m. or for appointment: Phone PA 4-5535.

27-Female Help Wanted

DEMONSTRATORS — Leading Christmas Toy Party Plan. Big earnings. No investment. Car essential. No experience necessary. Call RO 7-9560 or write Toy Ladies, 80 McMillan Street, Johnstown, Pa.

GIRL for restaurant work. Write or reply in person. Shipway's Inn, Green Ridge, Flintstone, Md.

WOMAN for Restaurant Work. Harry's Truck Stop, Polish Mountain, Flintstone, Dial GR 8-4166.

IT'S LATER than you think! Start earning your Christmas money by selling Avon Cosmetics and Toiletries. Write PO Box 123, Cumberland.

OFFICE Worker, Bookkeeping experience helpful but not required. Must be reliable. Steady all year around employment. Write and tell all about yourself, including age, marital status, education, etc: Box 638-A c/o Times-News.

WOMAN, middle aged preferred, general housework, care three school age boys. Write: Albert Holland, Greenspring, W. Va.

GIRL for housework. Venetian blinds and storm windows. Write Box 665-A c/o Times-News.

EXPERIENCED Waitress, must operate register. Apply in person Queen City Hotel.

EMERGENCY!
Ladies (5)
If you have a private unlimited dial phone, a pleasing telephone personality, and would like to work one week on a civic project, you can earn $25.00. This is pleasant dignified work, requiring 5 hours of your time daily. No selling involved. Phone: Miss Reynolds, prepaid, Baltimore, PLaza 2-5230 between 10 and 4 on Monday.

28-Male Help Wanted

LATHERS—Come ready to work. Over 1 year steady work. Job location Capehart Housing project, Fort Geo. Meade, Maryland. Penn Plastering Corp.

Sales Trainee
National company will appoint one ambitious married man to take over local territory. Clean dignified sales work, with immediate guaranteed earnings. Car required. No traveling. For personal interview write Box 643-A c/o Times-News.

SALESMEN — Canvassers. Full or part time. Spot deliveries makes easy sales. Transportation furnished. Top earnings. See: Mr. Lichtenstein, 176 N. Centre.

28-Male Help Wanted

HOD-CARRIERS & Plaster Tenders—Come ready to work. Over one year steady work. Job location Capehart Housing project, Fort Geo. Meade, Maryland. Penn Plastering Corp.

MAINTENANCE MAN—Position open for man with Pipefitting experience with the Cresaptown Civic Improvement Association. Permanent position for qualified person. References required. Salary—$240 per month. Resident of Cresaptown area preferred. Call Mr. Wendt, PA 2-2495, between 6 and 8 p. m. to arrange for personal interview.

MAN AMBITIOUS
Trained industrious Fuller Brush Men earn $120 up every week. Guarantee at start. No layoffs, permanent. Good health and car required. Hard worker only. PArkview 2-8554.

PLASTERERS—Come ready to work. Over 1 year steady work. Job location Capehart Housing project, Fort Geo. Meade, Maryland. Penn Plastering Corp.

WANTED—BARBER. Apply: Turner's, 20 Baltimore St. or phone PA 2-0517 after 7 p. m.

29-Salesmen Wanted

STOP WORKING FOR NOTHING
Become part of a fast-growing company. We will have opening in Cumberland area on or around September 5. Fair education, car essential. Write Box 654-A c/o Times-News for interview.

32-Instructions

LEARN TO DRIVE. Dual Controls. Licensed by Dept. of Motor Vehicles. Howard Twigg, 154 Bedford, PA 2-7333

KINDERHOUSE reopening September 8. Accepting registration of children age 4 and 5 years, full or half day. PA 2-0347.

34-Lost and Found

LOST—ONE 700x17 TIRE, TUBE AND WHEEL. REWARD. DIAL PA 2-4346

35-Miscellaneous

SEPTIC TANKS cleaned. Health Dept. approved. Bi-State Disposal Service. Write or Phone Lonaconing HO 3-4401

Septic Tanks Cleaned
LEROY KENNELL
Hyndman VI 2-3277 Cumb'd. PA 2-4241

WELL DRILLING
23 years Exp. Modern steel equipment. Pump Installations. Galvanized Casing. F. V. CARPENTER WELL DRILLING P. O. Box 352, Cumb., Ph. RE 8-9300

EXCAVATING Topsoil, Fill Dirt, Chert. Driveways
ORRIE SENSABAUGH DIAL PA 4-3953

TOP SOIL Landscaping Bulldozing
Power Trenching, A. Lepley, PA 2-0896

SHOVELS — DOZERS
Mobile Cranes, Back Hoes, High Lifts, Compressors, Paving Breakers, Drills, Tractor-Trailers, Low Bed Trailers, Pole Trailers, Trucks of all kinds. Fill ground and road material.
We have more than 200 Pieces of Equipment to serve your needs!
BAUGHMAN CONTRACTING
Rt. 40 West, Dial PA 2-4588

Block Laying, Cement Work
PHONE PA 2-2699

CEMENT WORK
Wm. Humbertson PA 4-9832

MASONRY Contractors. Block, Brick, All types of stone. Free estimates. Guaranteed work. G.I., W.V.A., FHA approved. C & M Nazelrod, GR 8-4004 Flintstone.

36-Watch, Clock Repairs

FAST, EFFICIENT WATCH REPAIRS
JOHN NEWCOMER
215 Virginia Ave. PA 2-5558.

38-Moving, Storing

JOHN APPEL TRANSFER LOCAL, LONG DISTANCE MOVING AGENT GREYVAN LINE PA 4-1623

39-Painting, Paperhanging

PAINTING-Exterior, Interior. 30 yrs. experience Reasonable. Insured. Free estimates! L. L. Wilbert, PA 2-6305.

Paperhanging, free estim'te
Dial PA 4-4018

40-Personals

Stop at N. Centre and Knox Street.

43-Piano Tuning

Piano Tuning & Repairing
Laurence Griffith PA 2-1633
Piano Technician Guild Member

BOB MORELAND
When you want the best service for any Piano PA 4-1064

46-Television, Service

HUMBERTSON'S TV
1222 Nat'l. Hwy LaVale PA 2-7220

MARPLE'S TV
Sales & Service
First, Oldest and Finest
234 N. CENTRE ST. PA 2-2280

CUMBERLAND ELECTRIC CO.
GUARANTEED TV SERVICE
ON ALL MAKES!
Available Nite-Sunday PA 2-6191

UNITED TV
We repair all makes Radio, TV
130 N. Centre St. PA 4-1466

47—Real Estate For Sale

VALUABLE Duplex, centrally located. Each floor 5 rooms, bath, 2 porches. Separate entrances. Finished basement with laundry and garage. First floor brick, second English paneling. Insulated, all weather stripped, hardwood floors, cedar lined cupboards, modern kitchen, oil fired hot water heat. 13 N. Waverly Terrace. Attractively priced to produce good yield.

Owner Leaving Town
Will sacrifice this modern split level home with 7 acres and trout stream near Centerville, Pa., in beautiful Bedford Valley. Kitchen counters ceramic tiled—built-in stove—oven—refrigerator-freezer. Stove and oven coppertone—refrigerator and freezer solid copper. Dining room has built-in grille and rotisserie adjacent to screened-in patio. Spacious living room overlooking entire valley, wall to wall carpet, bookcases, drapes and fireplace. Lovely tiled bath, 3 bedrooms. Half bath in basement for added convenience. Garage in basement. This home was built by experts for comfort and privacy. Located only 20 minutes from Cumberland or 25 minutes from Bedford. Please call immediately for appointment to inspect this stunning home.
PERCY G. FOOR
REAL ESTATE
Phone 550 Everett, Pa.

2 LOTS in LaVale, Corner Parkside & Weirs Ave. All utilities, across from new grade school. Dial PA 4-9190.

To sell your property, consult GEORGE WAINGOLD REAL ESTATE PA 2-2152 PA 4-2383

LOT. — Large trees, very desirable restricted section, upper LaVale. Reasonable priced Cash or terms. Dial PA 2-0347.

HOME WANTS FAMILY — One floor ranch type, 2 bedrooms, garage, large lot, $10,500. PA 4-0200. Opie Annan, 58 N. Centre St.

WILLIAMS ROAD, 4 miles out — 76 acres, 5 rooms, bath. $4800. Will finance. PA 4-7089. 4-8 P. M.

COLUMBUS MODEL HOME, NEXT TO LIBRARY, LaVALE. IMMEDIATE OCCUPANCY. $20,000. PA 2-2695.

MT SAVAGE - 3 Bedroom Ranch House, $10,800. Also 6 Rooms, Bath, Furnace, $5,350. PA 2-3673, CO 4-2606.

47—Real Estate For Sale

35 K Ave., POTOMAC PARK—5 room modern house, oil fired furnace. Garage in basement. 2 extra lots, fireplace, picnic table. Dial PA 2-2625.

MODERN 6 room brick bungalow, garage, 1½ baths, 702 Hilltop Drive. Dial PA 2-2322, 9 A.M.-4 P.M.

5 ROOM semi-bungalow, modern, large lot, Fort Ashby. Nice lot 50x200. Fort Ashby.
J. S. HUTTON, REALTOR
RIDGELEY, W. VA. DIAL RE 8-8700

BRADDOCK ROAD—2 year stone redwood, 3 bedroom ranch, ½ mile city limits $13,700. PA 2-2219.

GOOD 7-Room Brick. Bath, Furnace. Large yard. 621 N. Mechanic St. $6500 MILLENSON Real Estate. PA 4-5590

3 LOTS in Potomac Park 135x120, large trees and beautiful view. Call Edgar Duer, PA 2-4291.

POTOMAC PARK Double House. Also 4-Bedroom Home, 2 Baths. New 3-Bedrooms, Bath. PA 4-1424.

HEART HOMES
OUR OWNER-BUILT PLAN can save you up to $3,500. No Down Payment. Lot 75x138, Wieres Ave., LaVale, $1,500.
28 N. LIBERTY ST. DIAL PA 4-6428

AMERICAN BUILT HOMES
No Money Down. Immediate Delivery!
FINANCING NO PROBLEM
At Clarysville Fire Dept., Rt 1, Fbg Ph. Frostburg 125. Open 10 a.m.-6 p.m Sundays 1 p. m to 6 p. m.

6 ROOMS AND BATH, ½ acre ground, Rawlings, Md. DIAL PA 2-7611.

727 FAYETTE STREET. 3 bedroom, 2 story home. Large living room. Extra large lot. PA 4-2631.

5 ROOM Brick House on 1½ lots. Economically coal heated. Garage, shower room in basement. Perfect condition. PA 2-2309.

BEAUTIFUL Large Suburban 1½ Story Brick, completed 1956. "Best of Everything" Construction. Owner leaving. PA 2-8486.

IN COUNTRY—CLOSE TO TOWN, 3 bedroom frame, full basement, large lot. Near schools. $5,500. PA 4-0200, Opie Annan, 58 N. Centre St.

MUST SELL Immediately. 6 rooms, bath, garage. 1½ lots. Recently redecorated. Cumberland West Side. Phone Frostburg 1101.

40 ACRE farm, 7 room house, electric, gas, water. Apply Guthrie McKenzie, Brant Road, Cresaptown.

DEEP Creek Lake — Beckman's Peninsula lake front. Modern 4-room furnished Cottage. Dial PA 2-3835.

307 MT. VIEW DRIVE—2 story 8 room brick dwelling divided into 2 apartments each containing 4 rooms and bath, 2 car garage, full concrete basement, gas fired hot water heat. Excellent state of repair. Rent from one apartment will pay mortgage. Good investment. Must be sold to close an estate. $15,000. Dial PA 2-8195 after 4 P. M. for appointment.

JUST completed new home — 3 bedrooms, full bath, large living room, large kitchen and dining, hardwood floors, Birch kitchen cabinets, full basement, Breezeway and garage. Lot 100x300. 3½ miles south of Cumberland, Route 28, W. Va. Dial RE 8-9278.

BEDFORD RD., new 5 rooms, 2 baths, porch, garage, Stone Chalet type, all utilities. Mauk Construction, PA 4-4280

2 BEDROOM Spanish style bungalow, hardwood floors, hot air furnace. Well landscaped. Owner leaving town. PA 2-6054. 8 Glenview Terrace, LaVale.

48-Roofing, Spouting

Roofing, Spouting, Siding, Awnings Three years to pay. Guaranteed work. Andrew Witt. Phone CO 4-5456.

New Roofing, Painting, Gutters Metal Work, all types. Estimates free. 30 yrs. Exp. Alex J. Schute, PA 2-6505

ROOFING, SIDING
Installed by Experts. Written guarantee materials and labor. No money down, up to 3 years to pay.
SEARS ROEBUCK AND CO.
PA 2-5100

ROOFING-Built-up & all-types. Shingle work, waterproofing. Free Estimates. Allegany Roofing Co., Frostburg 1293-J

ROOFING ALL TYPES NEW & REPAIRS
E. W. "Jack" ABELL DIAL PA 2-7811

GARLITZ Home Improvement Co. Building Contractor. Johns-Manville Inselbric Siding, Roofing, Block laying. PA 4-0255.

HUMES Home Improvement Co., general contracting in roofing, J. M. and Inselbric siding. Also aluminum siding. No down payment. Phone PA 2-1894, PA 4-3595, 337 Davidson St.

50—Upholstering

UPHOLSTERING: Truck Seats & Conv Tops. Dress & Drapery Fabrics. GEO. BRAGG, LaVale, Md PA 4-4611

UPHOLSTERING
John Troxell, 220 Charles St. PA 4-2094

CUSTOM MADE FURNITURE
Recovering and Spring Repair
C. E. Brode. 355 Greene PA 2-1890

UPHOLSTERING Automobile Furniture
AUTO CONVERTIBLE TOPS
TRUCK SEATS TARPAULINS
HASTINGS ALUMINUM AWNINGS
Geo. S. Warner 1201 Va. Ave. PA 4-0774

POSSELT'S
Custom Upholstering. Furniture Repairs, Awnings & Tarpaulins
131 Frederick St. Oldest, most reliable. Dial PA 2-4715 Over 35 years in city.

UPHOLSTERING and Springs repaired. Retied Chair Bottom $12.50. Couch $22.50. Hoblitzell, PA 2-3218.

51-Vacuum Cleaners

AUTHORIZED
HOOVER
SALES & SERVICE
Genuine Hoover Parts
PA 2-5070 302 VA AVE

Display Classified

AUGUST
SALE!
JASCO 1½" EXPANDER
STORM DOORS
—Full length piano hinge
—Knob lock - Bottom seal
—Door Closer - Initial
—16 in. Jewel Grille
— 2 Aluminum Screen inserts
49.50
Regular price will prevail after this sale!
John E. Sharp Co.
McMullen Highway PA 2-7620

Let us Install Locke HOUSETIME GUARANTEE
WROUGHT IRON RAILINGS
WARNER'S
1201 Va. Ave. PA 4-0774

FAIR WEEK SPECIALS AT SPOERL'S

'57 PONTIAC
Star Chief
4-Dr. Sedan. RH. AT. PB. PS.
$2595

'56 BUICK
Special Convertible
Radio, heater, automatic transmission, whitewall tires, 2 tone red leather interior.
$1495

'56 BUICK
Special 4-dr. Riviera
R. H. AT. PB. PS.
$1995

'55 BUICK
Special Riviera
Radio, heater, Dynaflow. Many extras.
$1495

'55 Packard
Patrician
R. H. AT. PS. and PB
$1395

'53 Mercury
2-Door Sedan
Radio, heater, straight shift.
$595

'52 Cadillac
"62" 4-Door Sedan
R. H. AT. PS.
$795

'52 STUDE.
Commander
4-Door. Radio, heater. Automatic transmission.
$395

Wholesale

54 Pontiac	$495
53 Buick	$395
53 Dodge	$395
52 Buick	$295
52 DeSoto	$295
51 Stude	$ 75
50 Nash	$145
50 Chrysler	$ 95

SPOERL'S
USED CAR LOT
845 N. Mechanic
PA 2-2415

Display Classified

Retread Tires
600-16, 670-15, from $6.95
New Tires—670-15, $11.95 up
710-15, $13.95 up E.P.T.
Andy's Dunlop Tires & Battery 6 Wms. St. PA 2-3190

FORMICA SINK TOPS

IN STOCK
Formica is unharmed by alcohol, fruit acids, boiling water and ordinary household cleaning alkalies. Its smooth surface will not craze or crack. A damp cloth wipes it clean. Formica's special cigarette-proof grade is safe from careless smokers. Made in thin, tough sheets.
The South Cumberland Planing Mill Company
33 Queen St., PA 2-2600

Display Classified

BEER
Case of 24 As low as .. $2.59
Throwaways Case 2.99
WHISKEY Fifth 3.55
Free Delivery!
Kline's Market and Liquor Store
700 N. Mechanic PA 4-3740

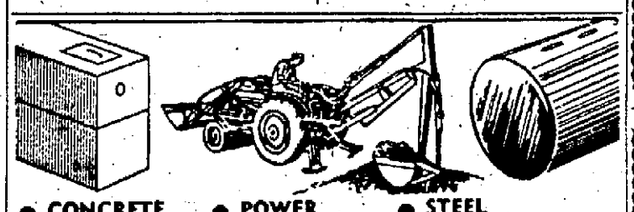

● CONCRETE SEPTIC TANKS Sewerage Installations
● POWER EXCAVATING TRENCHING
● STEEL STORAGE TANKS Stock or Custom-Made
THE HELMER & HEDRICK CORPORATION
McMullen Hwy. Formerly Pile Bros. PA 2-8484

Beautiful Sturdy New 1½ Story Brick Home in Cumberland Suburbs, completed 1956. Ideally located for Celanese or A.B.L. personnel. Large Living Room with Fireplace. Automatic Gas Fired Hot Water Baseboard Heat. Full Basement, Recreation Room with Fireplace. Well landscaped, nearly two Acres.
For Appointment To Inspect: Dial PA 2-8486

USED LUMBER FOR SALE!
SHEATHING
Two by Fours
Two by Sixes
Apply 19 Laing Ave.

NOTICE

Notice is hereby given that the following persons have filed application with the Clerk of the Circuit Court for Allegany County to sell alcoholic beverages in Allegany County, under the provisions of Article 2B of the Alcoholic Beverages Laws of the State of Maryland.

Character of License, name of Applicant and for whom applied, the residence of applicant, location of place of business and owner of premises are as follows:

BEER LICENSE CLASS "D"

Applicants: Mary R. McGeady, Thomas O. McGeady. Residence of applicants: 236 Avirett Avenue, Cumberland. For whom applied: Mary R. McGeady, Thomas O. McGeady. Location of premises: 34 N. Mechanic St., Cumberland. Owner of premises: P. J. Stakem, Adna G. Stakem.

The expiration date of all licenses granted will be the 30th day of April next after issuance.

First publication of this notice is August 15, 1958.

JOSEPH E. BODEN
Clerk of the Circuit Court
for Allegany County

Adv.—T Aug. 15-22

Display Classified

BEER
Case of 24 As low as .. $2.59
Throwaways Case 2.99
WHISKEY Fifth 3.55
Free Delivery!
Kline's Market and Liquor Store
700 N. Mechanic PA 4-3740

EXECUTORS' NOTICE

This is to give notice, that the subscribers have obtained from the Orphans' Court of Allegany County, Maryland, letters Testamentary on the estate of Eleanor C. Byrnes, late of Allegany County, Maryland, deceased. All persons having claims against the deceased are hearby warned to exhibit the same, with the vouchers thereof duly authenticated, to the subscriber on or before the 29th day of January, 1959. They may otherwise by law be excluded from all benefit of the said estate. All persons knowing themselves indebted to the said estate are requested to make immediate payment.

Given under our hands this 29th day of July, 1958.

John J. Byrnes,
Leo S. Byrnes,
Executors,
Eckhart, Md.

Adv. T-Aug. 1-8-15-22.

NOTICE

Notice is hereby given that the following persons have filed application with the Clerk of the Circuit Court for Allegany County to sell alcoholic beverages in Allegany County, under the provisions of Article 2B of the Alcoholic Beverages Laws of the State of Maryland

Character of License, name of Applicant and for whom applied, the residence of applicant, location of place of business and owner of premises are as follows:

BEER LICENSE CLASS "D"

Applicant: Melvin Cuthbertson. Residence of applicant: Gilmore, Md. For whom applied: Melvin Cuthbertson. Location of premises: Douglas Avenue, Lonaconing, Md. Owner of premises: Good Will Fire Co. No. 1, Lonaconing, Md.

The expiration date of all licenses granted will be the 30th day of April next after issuance.

First publication of this notice is August 15, 1958.

JOSEPH E. BODEN
Clerk of the Circuit Court
for Allegany County

Adv.—T Aug. 15-22

Display Classified

Discount Surplus Store
412 N. Centre Dial PA 4-4814
Open 9-12, 1-5, 6-9 except Sun.
Every Day is Bargain Day.
Don't forget Mary Proctor Ironing Boards. Reg. $19.90, Sale Price while they last $11.95.
Also Formica at 35c & 50c per ft. until it's all gone!

ST. GEORGE MOTOR CO.
A-1
USED CARS

'57 CHEV.
V-8. 2-door Sedan. Radio, heater, 1-owner
Only $1595

'56 FORD
9-Passenger Country Squire Station Wagon. Fordomatic transmission, radio and heater. Perfect throughout $1895

'56 FORD
6-Passenger Country Sedan Station Wagon. Very clean. One owner .. $1695

'56 PLYMOUTH
Belvedere Convertible. Push-button transmission, radio, heater, two tone green finish. Outstanding . $1495

'55 BUICK
Special 2 door Riviera. Dynaflow. Radio, heater, 2-tone paint. Other extras . $1295

'52 CADILLAC
"62" 4 door sedan. Hydromatic, radio, heater, power steering, power seats, power windows, autronic eye and many other extras .. $995
Centre at Salem St. PA 2-3456
— Open Evenings —

★ Phone Orders Delivered Within 1-Hour. Slight Charge.

HAMS Armour's Star .... lb. 59c
EGGS Fresh Grade "A" PULLET ..... 3 doz $1.00
CHICKEN LEGS & BREASTS ..... lb. 69¢
RABBITS Fresh Dressed ..... lb. 59¢
COFFEE WILKINS Vac Pac ... 2 lb. can $1.65 CHASE & SANBORN .... 6-oz. Instant $1.09
POTATOES U. S. 1 Large, 50 lbs $1.29
TOMATOES Home grown lb. 10¢

Green Beans, Peas, Corn or Lima Beans, 303 Cans! 7 for $1.00
CATSUP King Size 3 Btls $1.00

Salmon Tall Cans .... 2 for $1.00
Milk ..... 7 Armour Cans $1.00
Whiting Tasty 5 lbs. $1.00
Oleo King Nut ..... 5 for $1.00
Butter Creamery Rolls ..... lb. 69c
Cheese Empire 2 lb. Loaf 59c

BEER German, Export, Duquesne, Reg. Bottles, Case 24 $2.79 Bavarian 24 Regular $2.39

IRON CITY Case 40 7-oz. Pony Bottles. Regular Price $2.79
Throwaways Tech, Silver Top or Bavarian ..... Case 24 $2.98
DRY GIN ..... Full qt. $3.59
Green Briar Straight Blend ..... full qt. $3.99

McDADE'S MARKET
Open 7 Days A Week — 8 A. M. to Midnight
11 N. FRONT ST. DIAL PA 2-2030

ADMINISTRATOR'S NOTICE

This is to give notice that the subscriber has obtained from the Orphans' Court of Allegany County, Maryland, letters of Administration on the estate of Margaret Carr, late of Allegany County, Maryland, deceased. All persons having claims against the deceased are hereby warned to exhibit the same, with the vouchers thereof duly authenticated, to the subscriber on or before the 29th day of January, 1959.

They may otherwise by law be excluded from all benefit of the said estate. All persons knowing themselves indebted to said estate are requested to make immediate payment.

Given under my hand this 29th day of July, 1958.

Harry T. Skelly,
Administrator,
LaVale, Maryland.

Adv. T-Aug. 1-8-15-22

ADMINISTRATRIX NOTICE

This is to give notice that the subscriber has obtained from the Orphans' Court of Allegany County, Maryland, letters of Administration on the estate of Levi Grant Hitchins late of Allegany County, Maryland, deceased. All persons having claims against the deceased are hereby warned to exhibit the same, with the vouchers thereof duly authenticated, to the subscriber on or before the 5th day of February, 1959. They may otherwise by law be excluded from all benefit of the said estate. All persons knowing themselves indebted to said estate are requested to make immediate payment.

Given under my hand this 5th day of August, 1958.

Rachel Dunn,
Administratrix,
W. College Ave.,
Frostburg, Md.

Adv. T Aug. 8-15-22-29.

VACATIONERS, have the home town news follow you while you are away from home. You can have the Cumberland News or Evening Times mailed any where in the States for 7c per copy, Sunday Times for 15c per copy. Before you take your trip Phone the Times-News Circulation Department, PA 2-4600 to order your paper.

I, William Schimmel
Law Offices
10 E. Fayette Street
Baltimore 2, Maryland

Law Offices
William C. Walsh
Cumberland, Maryland

Bankrupt Sale of Fee Simple Property, 1½ acres of land, Lonaconing, Maryland.

Pursuant to an order of the United States District Court for District of Maryland in Bankruptcy, No. 10836, in the matter of Tach-Fast Manufacturing Co. "Bankrupt," the undersigned Trustee will sell at public auction on the premises at Lonaconing, Maryland on the 23rd day of August, 1958, at 10:30 a. m. the following described property:

Parcel of ground in election district No. 10 on the East Side of Georges Creek at Click's Crossing near the town of Lonaconing, Allegany County, Maryland, containing 1½ acres more or less. Deed recorded November 19, 1956 in Liber No. 283, Folio 213.

Improved by 2-story frame building with heavy plank floor and composition shingle roof, formerly known as Coney Stable.

Terms of sale: A deposit of $500 will be required at time of sale, balance in cash upon final ratification, interest to be paid on unpaid purchase money from date of sale to date of settlement. Taxes and all other charges to be adjusted to date of sale. Revenue stamps to be paid by purchaser.

John H. Somerville, Trustee
806 Maryland Trust Buildin
Baltimore, Maryland
John H. Riggleman
Auctioneer

Adv.—T Aug. 2-9-16-22

COUNTY COMMISSIONERS OF ALLEGANY COUNTY

NOTICE TO CONSULTING ENGINEERS

PROPOSALS FOR PRELIMINARY SURVEY AND REPORT OF SANITARY SEWERAGE FACILITIES FOR GEORGE'S CREEK VALLEY AREA OF ALLEGANY COUNTY.

WHEREAS, the County Commissioners of Allegany County ex-officio constitute the Local Board of Health for Allegany County, and

WHEREAS, on June 20, 1958 the said County Commissioners received the following order from the State Board of Health of Maryland:

"It is this twentieth day of June, 1958, ordered by the State Board of Health of Maryland, by virtue of the authority conferred upon it by the General Assembly of Maryland, that you immediately have prepared a comprehensive engineering study leading to a method for providing sanitary sewerage facilities for the George's Creek Valley from Frostburg to Westernport.

"The absence of sanitary sewers and appurtenances in the George's Creek Valley within the limits noted is a menace to public health.

"It is further ordered that you have such engineering study, including preliminary plans, prepared and submitted to the State Board of Health of Maryland for review on or before January 1, 1959."

NOW, THEREFORE, in compliance with said Order and pursuant to the provisions of Section 72 of the Code of Public Local Laws of Allegany County (1955 Edition) the County Commissioners of Allegany County give public notice that it will receive, by its Clerk, the undersigned, whose address is the Court House, Cumberland, Maryland, until September 9, 1958, at 10:30 A. M. (EDST), proposals of qualified Consulting Engineers to make a preliminary survey and report with recommendations, estimates of cost and preliminary general plans for the most suitable method of providing sanitary sewerage and sewage treatment facilities to adequately serve Frostburg, Midland, Lonaconing, Barton, Westernport and other communities in the George's Creek Valley Area of Allegany County.

All such proposals shall contain:

1. A clear, comprehensive and unambiguous statement of the nature and scope of the preliminary survey to be conducted.
2. A lump sum fee for said engineering services to be paid upon submission to the County Commissioners of 10 copies of the completed report with accompanying general plans by the successful engineering firm.
3. A statement of the qualifications and professional experience of the Consulting Engineer submitting the proposal.
4. A statement indicating the availability of the Consulting Engineer and the estimated date for completion of the study and report.

Proposals shall be submitted in sealed envelopes clearly marked on the outside "Proposal for Engineering Study of George's Creek Sewerage."

Interested consulting engineers may contact the State Department of Health, 2411 North Charles Street, Baltimore 18, Maryland, for additional information with respect to type and scope of engineering study contemplated by the State Department of Health in its order of June 20, 1958, in connection with which proposals have been requested by the County Commissioners. County Commissioners of Allegany County specifically reserves the right to reject any or all proposals submitted or to accept the proposal providing the most suitable plan in the light of the scope of the proposed preliminary survey and report, the cost of such services, the qualifications and availability of each Consulting Engineer submitting a proposal in the response of this notice.

COUNTY COMMISSIONERS OF ALLEGANY COUNTY
By JAMES G. STEVENSON
CLERK

Adv.—N-T Aug. 22-27

George W. Legge, Assignee of Mortgage vs. Kenneth E. Dicken and Lucille Dicken, his wife. No. 25292 Equity. In the Circuit Court for Allegany County, Maryland.

ORDER NISI

Ordered this 21st day of August, 1958, by the Circuit Court for Allegany County, Maryland, sitting in Equity, that the sale made and reported in the above entitled cause by George W. Legge, Assignee of Mortgage, be ratified and confirmed unless cause to the contrary thereof be shown on or before the 22nd day of September, 1958, provided a copy of this Order be published in some newspaper published in Allegany County, Maryland, once a week for three successive weeks before the 15th day of September, 1958.

The Report states the amount of sale to be Five Thousand Two Hundred Fifty ($5,250.00) Dollars.

/s/ Joseph E. Boden
Clerk

True copy: Test:
Joseph E. Boden
Clerk.

Adv.—T Aug. 22-29 Sept. 5

N A R E B

CUMBERLAND REAL ESTATE BOARD

Only those judged to be well qualified and pledged to a Code of Ethics are admitted to membership in this board and the National Association of Real Estate Boards. Thus they become Realtors.

* * * Consult a REALTOR and be SAFE! * * *

N A R E B

4 FAMILY APARTMENT

117 PENNSYLVANIA AVE: Income property in good condition, recently painted and re-decorated. Each apartment contains three rooms, bath, hot water heat. Ideally located near Pennsylvania Ave. school. Enjoy home ownership with an income. Call for appointment to inspect.

GOOD BUY — $9,500

521 PATTERSON AVE.—Owner leaving town, wants quick sale of this well located home in a very desirable neighborhood. Three bedrooms, bath, hot water heat, nice basement, beautiful lot. In excellent condition. Immediate possession.

Howard M. Spiker, Realtor
20 South Centre Street PA 2-2414

MODERN HOME

Good-size living room, three good-size bedrooms all with large closets, large modern kitchen, modern bath with tile floor, forced air heating with register in each room. Hardwood floors. Concrete basement under entire house. Construction is frame with white redwood siding. Has own water supply and water softener. This is a new house and modern in every way. Located on a corner lot 120 x 225 at Rawlings, Maryland. Possession within 10 days.

HARRY B. SIMPSON
REALTOR INSURANCE
113 Frederick Street
Dial: PA 2-5760 or PA 2-3760

Moderate Priced Homes

350 WILLIAMS ST.—Well-conditioned 2 story frame dwelling, newly painted, containing 6 rooms and bath, near Johnson Heights schools, Memorial Hospital and on bus line. Price $6,500.
766 MARYLAND AVE.—7 room, two story brick dwelling containing 4 bedrooms and bath on 2nd floor. Well suited for rooming or large family. Near B. & O. employment and on bus line. Price $5,000.
768 MARYLAND AVE.—5 room 1½ story frame dwelling in good neighborhood with nice yard, but in need of repair and painting. A bargain for anyone handy at making own repairs. Price $2,000.

M. D. REINHART AGENCY
PArkview 2-2111 Liberty Trust Bldg.

LAVALE

Modern living in this 4 bedroom bungalow with 2-car garage and 100x275 foot lot for $29,500.

NORTH CUMBERLAND

Maplewood Lane, brick bungalow with 5 rooms and bath. Expansion attic. Nice property, ideal location for $11,000.

The J. H. HOLZSHU CO.
INSURANCE REALTORS BONDING
81 S. CENTRE ST. PHONE PA 2-6555

CRESAP PARK BUNGALOW

This nice little home of five rooms and bath is located on a large lot on Valley View Drive, Cresap Park. Hot air heat to each room, modern kitchen. Owner makes price of $5,950 for quick sale.

NARROWS PARK DUPLEX

First floor apartment has four rooms and bath. Second floor apartment, with separate entrance, has three rooms and bath. Hot air heat system. Entire property in best of condition. Price right for immediate sale.

D. P. MILLER CO.
INSURANCE & REALTORS
21 N. Liberty St. Phone PA 4-3838

FROSTBURG, MD.

MAPLE ST.—Frame semi-bungalow, 3 bedrooms, hot water heat, good buy.
NEW 5 ROOM BRICK RANCH HOME, basement garage.
ASBESTOS SHINGLE—Reception hall, living, dining, kitchen, pine paneled den, 3 bedrooms, 2 baths.
CARLOS—Frame 6 rooms, lot 60 x 180, exceptional buy.

RAWLING HEIGHTS

Beautiful 3 bedroom, 2 bath brick ranch home, large lot, excellent condition.
TO INSPECT CALL FROSTBURG 1489 MRS. NATOLLY OR PA 4-0880

Carl F. Schmutz Assoc. Inc.
Real Estate 16 S. Liberty St. Insurance

LOW PRICED Bungalow, situated on Forrest Ave. in Bowman's Addition is this 1-story frame bungalow having 4 rooms, bath, porches, basement, warm air coal furnace heat, electric pump, well water. Lot 80 x 100—200. Price only $3,200. Terms!
GOOD SUBURBAN Home situated on Valley Road in Bowman's Addition is this 2-story frame and asbestos shingle dwelling having 6 rooms, 2 walk-in closets, large storage, bath, city water, full basement, warm air coal furnace heat, large electric water heater, venetian blinds, storm doors & windows. Poultry house. Lot 105 x 180. All in good condition. Price $10,500.
MT. SAVAGE ROAD—5 room frame bungalow, modern bath, warm air furnace heat, lot 75 x 120. Good condition.

GLENN WATSON & SON
213 Va. Ave. PA 2-4040 or PA 2-0278

Braddock Road, LaVale, modern 5 room stone Ranch house, $12,000.
109 W. Main St., good 7 room frame house, 1½ baths, hot air heat, 2 car garage.
158 West Mechanic Street—4-room furnished bungalow $4,000.
11 Standish St. A very good house, 6 rooms, hot water heat gas fired, 2 car garage, bath, nice neighborhood.
91 Bowery St. Investment. Two 3 room apartments, one 4 room apartment, 3 baths, hot air heat. Price $8500.
183 McCullough Street, 7 room frame, covered with asphalt shingles. Large lot. $5,000.
Eckhart, double block, 8 rooms, $2,400.

Beall Insurance & Realty Co.
Phone Fbg. 345—NO TOLL Charge
9 West Main Street Frostburg

FOR SALE

Located across the road from Bonner's store. Three bedroom frame house in excellent condition having a full bath on second floor, powder room on the first floor, full basement, and oil fired hot water furnace. The lot is 113' x 200', and the yard is well landscaped. Price on application.

GOODFELLOW AGENCY
Real Estate Storage Insurance
131 North Centre St. Phone: PA 4-2893

Larger Family Homes

643 WASHINGTON STREET—Brick—6 large rooms—garage—full—basement—exclusive neighborhood—immediate possession—Let us show you this today—The price is right.

CRESAP PARK—One of the finest suburban homes on the market—modern 8 room frame home—2 car garage—wood shop—cold storage bldg.—mammoth yard—large oak shade trees—orchard—A real opportunity for the discriminative buyer — Make an appointment today.

"see PERRIN about it"
Perrin Bldg. on Pershing St. PA 4-2860

10 INDEPENDENCE St.—6 room concrete block home, hot water heat. Immediate possession, reduced to $8,500.
BALTIMORE PIKE—Frame, 4 miles out, 4 rooms 1st floor, 3 rooms & bath 2nd floor. Large lot.
BEDFORD ST.—Brick, 4 rooms 1st floor, 4 rooms & bath 2nd floor. Hot water heat. Corner lot.
WINCHESTER RD. — Frozen Goodie shop 1st floor, large 2 bedroom apartment 2nd floor. Some equipment, also large garage or work shop on rear of corner lot.

PHONE PA 4-6880 TO INSPECT

Carl F. Schmutz Assoc. Inc.
Real Estate 16 S. Liberty St. Insurance

1901 BEDFORD STREET
Attractive modern dwelling in excellent location. Contains living room with wood burning fireplace, dining room, kitchen and breakfast nook, first floor. Two bedrooms and bath second floor. Spacious cedar lined closets. Full basement with forced warm air heat. Completely air conditioned. Aluminum storm sashes. Screened patio and large modern two car garage in rear. Beautifully landscaped lot. Inspection by appointment.
THE DINGLE—823 Buckingham Road Modern substantial brick containing three modern apartments. Hot water heat, gas furnace. Hardwood floors throughout. Garage in rear. Lot 100x120. Easily converted to single dwelling. Price on application.
Realtors Insurance
WIEBEL & WORKMEISTER
123 Frederick St. PA 4-3380

TIRED OF LIVING?

IN A RENTED HOUSE—do something about it. You will like this beautiful three bedroom Spanish Type Home with extra features, such as a nice tile bath, modern kitchen, spacious living room, forced hot air heat, large lot, 2 car garage. Ideally situated at 1130 Braddock Road, LaVale.

MODERN DUPLEX

810 LOUISIANA AVENUE: Almost new modern duplex situated in a beautiful residential section of Johnson Heights. Each apartment has spacious living room, modern kitchen with dining area, large bedroom, modern bath, hot water heat. In tip-top condition. Ask to see it today.

Howard M. Spiker, Realtor
20 South Centre Street PA 2-2414

FOR SALE

444 SEYMOUR STREET—6-room frame with bath. Price: $5,500.00
BOWMAN'S ADDITION—6-room frame covered, warm air furnace, bath, drilled well, lot 120' x 132'. Price: $5,250.00
428 GRAND AVENUE—6-room brick with warm air heat. Price: $7,500.00
RAWLINGS, MARYLAND — 6-room brick with a warm air furnace. Price: $8,500.00

GOODFELLOW AGENCY
Real Estate Storage Insurance
131 North Centre St. Phone: PA 4-2893

903 BRADDOCK ROAD

Modern frame bungalow, containing six rooms and bath, hard wood floors in living room and dining room, heated by steam gas fired furnace, one car garage.

Ideally located for small family or retiring couple.

Immediate possession. Inspection by appointment. Price upon application.

JAMES W. BEACHAM
Specializing Real Estate Appraising
744 National Hwy. Phone PA 2-2090

Your Horoscope

Look in the section in which your birthday comes and find what your outlook is, according to the stars.

For Saturday, August 23, 1958

MARCH 21 to APRIL 20 (Aries) — Day's tasks must be attacked eagerly, assiduously. Prospects are good if important, essential matters are not neglected. Have confidence in your convictions, if you're really right.

APRIL 21 to MAY 21 (Taurus)—You are in line for gain IF you properly allocate efforts. Try to anticipate any and all contingencies and plan to hurdle obstacles. Cultivate your latent talents.

MAY 22 to JUNE 21 (Gemini) — You can expect a pleasant weekend — a period to replenish spent energies, kindle new ideas, get a change of pace and scenery. Mix with those who are intelligent, genial, worthwhile.

JUNE 22 to JULY 23 (Cancer)—Not much planetary help here. You yourself must provide the motivating force to reach your intended objective, be it business or pleasure. A tranquil attitude will be important.

JULY 24 to AUGUST 23 (Leo)—Your vibrations similar to those of Aries now. Counteract any disturbing elements with firm, yet calmly made decisions. Share your joys with loved ones.

AUGUST 24 to SEPTEMBER 23 (Virgo) — A good time to complete unfinished tasks, catch up on neglected correspondence, give thought to financial matters requiring attention. A progressive day for those who do their best.

SEPTEMBER 24 to OCTOBER 23 (Libra) — Duties and obligations first! Then look forward with pleasure to free hours and less strenuous activities. Be encouraged to try the unusual — without risking financial or other assets.

OCTOBER 24 to NOVEMBER 22 (Scorpio) — Handle necessary tasks in a realistic manner. Give details the measure of attention commensurate with their importance. Enjoy some diversion from regular routine.

NOVEMBER 23 to DECEMBER 21 (Sagittarius) — Once you properly set sights on your objective, don't swerve from indicated path. There are benefic aspects to aid you. Preserve your sense of humor when the going gets rough.

DECEMBER 22 to JANUARY 20 (Capricorn) — Proper attention to details will automatically take care of the overall picture. Associate with those who are truly helpful. Spend some time with family, loved ones. P. M. tops for relaxation.

JANUARY 21 to FEBRUARY 19 (Aquarius) — Do not speculate with hard earned money. Spend wisely what you can afford. Diligently prepare and execute plans. Move with precision.

FEBRUARY 20 to MARCH 20 (Pisces) — Avoid hasty, forceful speech, impulsive actions. Accomplish routine quickly, quietly. Allocate tasks according to their importance. Be alert to good opportunities.

YOU BORN TODAY are active mentally and usually physically, though you can fall into lackadaisical habits occasionally. You like comforts at home and for loved ones; are deeply sympathetic and get along especially well with children and old folks. You may squabble with those of your own age group but this is unwitting. Magnetism, generosity, pride, cleanliness and bright spirits characterize this Sign. Birthdate: Louis XVI, of France; W. E. Henley, poet, critic, editor.

(King Features, Inc.)

Brush Is Burned

West Side Fire Company was called to the site of the new National Guard Armory yesterday afternoon as brush was being burned. Firemen said the blaze was under control when they arrived.

Dear Abby - - - By Abigail Van Buren

DEAR ABBY: Recently a neighbor of mine told me that my wife had a man friend coming to see her while I was at work. I asked my wife about this and she said he came to see her but nothing went on excepting maybe a few kisses. I asked her several times if she was SURE it didn't go any farther and she said to me, "Let the one who has not sinned cast the first stone" meaning my record was not exactly perfect. I admit I got myself involved a few times but that was years ago. Do you think because I have sinned in the past I have no right to know what my wife does while I'm at work?

NOT PERFECT

DEAR NOT: No one is entirely without sin and therefore (according to that proverb) no one should cast any stones. If you are through living in a glass house, go ahead and cast a few. What your wife does when you are at work is definitely your business.

DEAR ABBY: My problem is my grandmother. She is putting my mother in her grave. My grandmother shouldn't be living alone but nobody can live with her. We tried to talk her into going to a Home for the Aged but she says she doesn't want to be with those old people. She is going to be 100 years old September 9th. My mother cooks things and takes them to her every day and comes back crying because her own mother calls her names, throws the food at her and says she doesn't need "charity." My mother is 75 and this problem is getting too much for us. Please, Abby, give us some advice.

END OF ROPE

DEAR END: Few 100-year-olds are competent to live alone, and your grandmother is no exception. She could be a danger to herself and others. Call in a medical doctor and ask his advice. Granny needs a companion, a nurse or a new residence.

DEAR ABBY: I am a young mother of two small children. My husband and I are separated and the only thing holding up the divorce is the money. Three weeks ago I started going out with a friend of my husband. He wants to take me on a holiday trip for a week end and says he doesn't mind taking the children. My mother says she will keep my children for me because it would be no vacation if I had the children. But I think it might not look good if he and I went away together alone. What do you think? I am serious about him.

SHOULD I

DEAR SHOULD: A married woman (and you are STILL married) should not take week end trips with a man, regardless of whether or not she takes her children along. When your divorce is final, talk turkey, but don't gobble up the dessert before the appetizer.

DEAR ABBY: We have just celebrated our third wedding anniversary. My husband's mother is beneficiary of his Life Insurance policy. After a few mentions, he still has not changed it. He says that I can be replaced but his mother can't. What do you think I ought to do about it?

UNPROTECTED

DEAR UNPROTECTED: I think your husband should have a long talk with his clergyman or insurance agent. His IDEAS should be replaced.

CONFIDENTIAL to Lew at the filling station: One-armed drivers usually run into a church. Don't take any foolish chances . . . you're young yet!

For a personal reply, write to ABBY—in care of this paper. Enclose a self-addressed, stamped envelope.

(McNaught Syndicate, Inc.)

EXECUTRIX NOTICE

This is to give notice, that the subscriber has obtained from the Orphans' Court of Allegany County, Maryland, letters Testamentary on the estate of Harry W. Seaber, late of Allegany County, Maryland, deceased. All persons having claims against the deceased are hereby warned to exhibit the same, with the vouchers thereof duly authenticated, to the subscriber on or before the 29th day of January, 1959. They may otherwise by law be excluded from all benefit of the said estate. All persons knowing themselves indebted to said estate are requested to make immediate payment.

Given under my hand this 29th day of July, 1958.

Eunice Gertrude Seaber,
Executrix.
c/o Horace P. Whitworth, Jr.
Attorney at Law,
Westernport, Md.
Adv. T-Aug. 1-8-15-22.

Play Safe While You Drive!

Keep alert—chew gum

Avoid traffic jitters and driving drowsiness. Chew gum while you're behind the wheel. Chewing helps relieve strain and tension—helps keep you feeling fresh and alert for safer driving.

Chew any brand of gum you like but chew while you drive. Naturally, we recommend refreshing, delicious Wrigley's Spearmint Gum—for lively, satisfying flavor and real chewing enjoyment.

OUR BOARDING HOUSE with MAJOR HOOPLE

CARNIVAL — By Dick Turner

"Why, yes, son, girls' voices change too . . . only later, after they get married!"

LI'L ABNER — By Al Capp

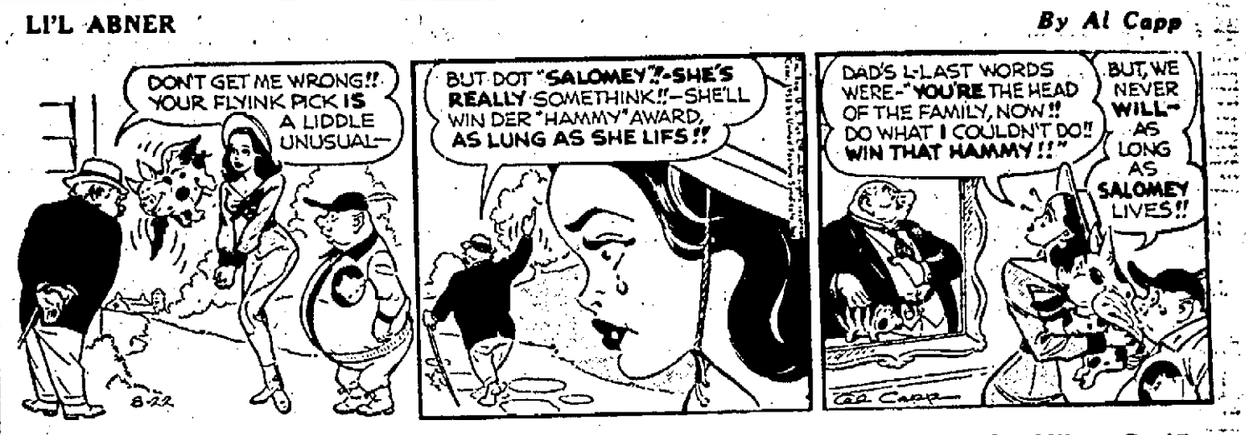

STEVE CANYON — By Milton Caniff

RIP KIRBY — By John Prentice and Fred Dickenson

MYRTLE — By Dudley Fisher

CAPTAIN EASY — By Leslie Turner

BOOTS AND HER BUDDIES — By Edgar Martin

FRECKLES AND HIS FRIENDS — By Merrill Blosser

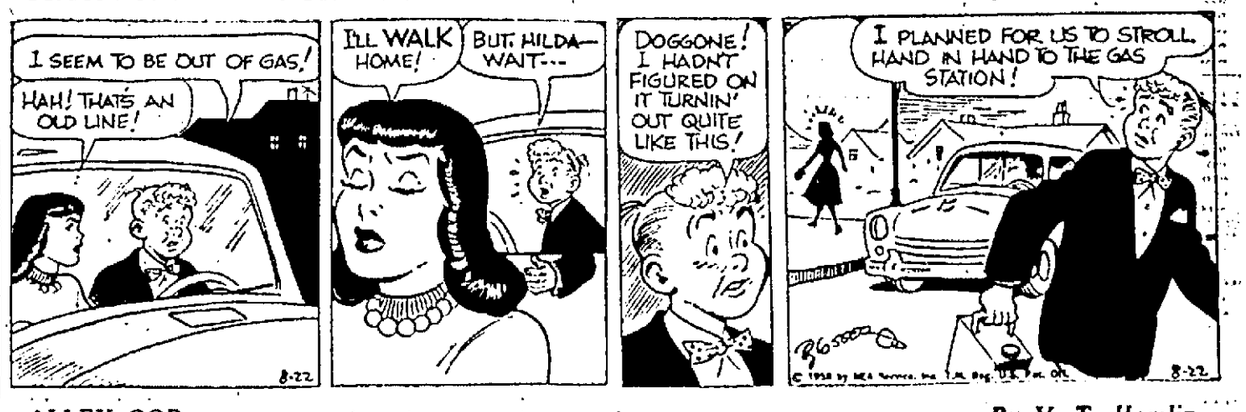

ALLEY OOP — By V. T. Hamlin

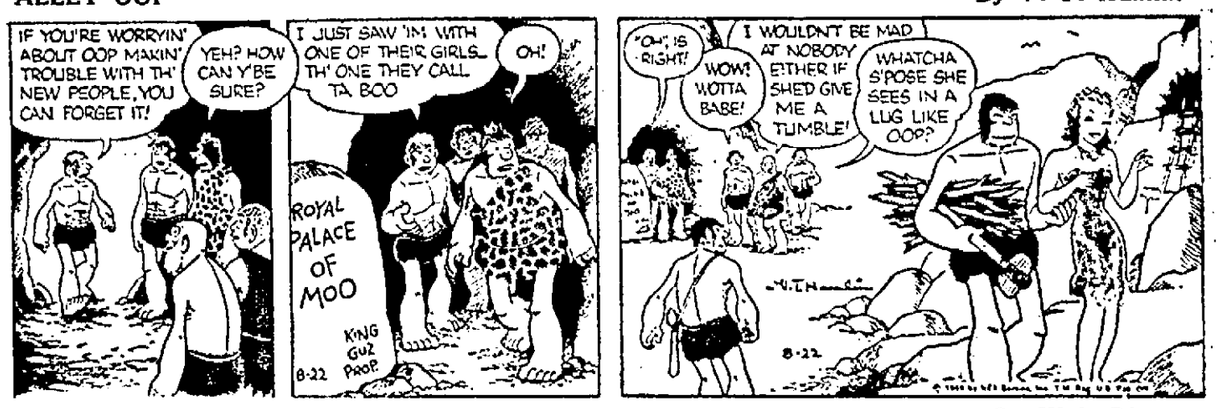

MICKEY MOUSE — By Walt Disney

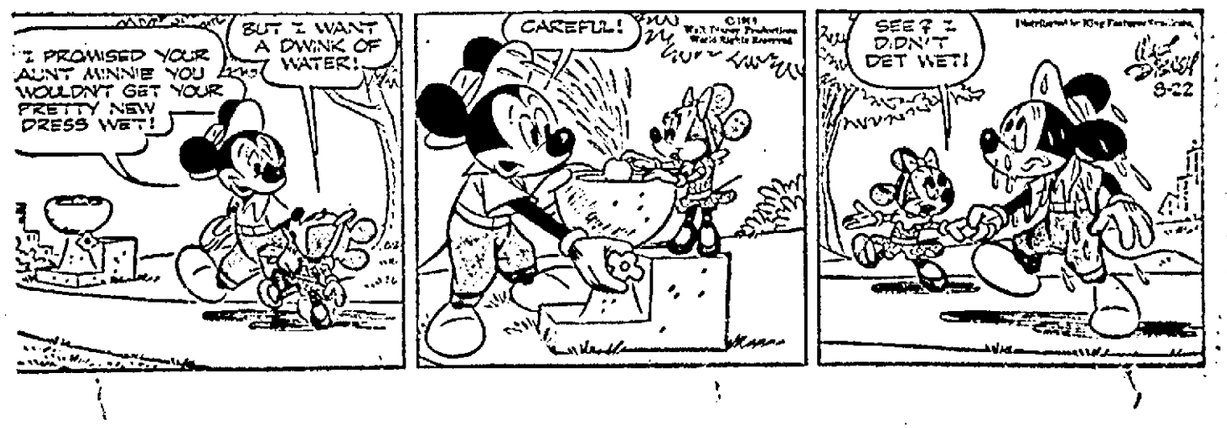

Exporters Eye Chink In Iron Curtain

By SAM DAWSON
AP Business News Analyst

NEW YORK (AP)— Americans who have been watching their export business fall off sharply this year are eyeing hopefully an opening chink in the Iron Curtain.

But it will be two months before they are told just what new items they may offer for sale to Russia and its satellites.

Their competitors in Western Europe, Canada and Japan meantime will have a long head start. These nations now are freeing 40 per cent of the products formerly embargoed for sale to Eastern Europe and Red China. The latter will still be off limits to American exporters.

The U. S. Commerce Department doubts if lowering the trade barriers a bit more — as provided in the recent Paris agreement with 14 other nations of the NATO coordinating committee on control of East-West trade — will open up much more of a market for U. S. goods in Eastern Europe.

American trade with Eastern Europe is off this year from last year's 10-year high, and it accounts for only one-half of 1 per cent of total U. S. foreign trade.

Washington holds that what the Communist countries want from us mainly is what we still won't want to sell them, come October. That is, products and commodities which we feel could be used for military purposes.

The U. S. now embargoes 922 items for sale to the Reds. It isn't saying yet how many of these will be freed for trade. It is going to add some items because military advances have brought certain chemicals and electronic products into the strategic category. But America plans to drop more items from the list than it adds.

Strict controls were clamped on East-West trade in 1948 as a cold war measure. Last year there was some relaxation of controls.

Figures released this week by Commerce Secretary Weeks show that in the first six months of 1958 licenses to export to the Reds totaled 10½ million dollars. Latest available figures show that imports from Eastern Europe in the first two months of 1958 came to 9¼ million.

From Poland and Russia we have been getting hams, bacon, feathers, bristles; undressed furs; from Czechoslovakia semiprecious stones, industrial diamonds, beads and glass; from East Germany fertilizers, cameras and artificial fruits and flowers.

We have been selling the Reds coal mine drill rigs, auto parts, textile machinery parts, tobacco, soybean oil, and phenol.

Russia has had its embargoes against us, too. And what it will let its people buy from us is still pretty much a mystery. The Iron Curtain chink isn't very big yet. But in a slow trade year anything looks good to many foreign traders.

From Mouths Of Babes Comes Trouble For Dad

BURBANK, Calif. (UPI) — Stopped in a park while hauling four palm trees Wednesday, Alfred Z. Ochoa, 26, insisted to police they were his. But he didn't reckon with his 4-year-old son, Tommy.

"Poppa dug them up," the boy told patrolman S. J. Herbert.

Ochoa was charged with grand theft.

The Great
CUMBERLAND FAIR
TONIGHT
Three Big Local Talent Acts...
★ Penny Carolyn and Becky Yates
Novelty Pantomine
★ Donna Rice and Tanya Sensabaugh
Novelty Twirling
★ The Four Lasses
Faye Moore, Mary Ethel Knieriem, Kathleen Neely, Cindy Parsons
Accompanied by Mrs. Ralph Knieriem
Plus Six Big Professional Acts
"Miss Fairgo" Beauty Contest
Presenting the Allegany, Garrett and Mineral County Farm Queens, the West Virginia Poultry Queen, the Somerset Maple Queen
Miss Jessie Griffith at the Organ
Fireworks Every Night
PRELL'S BROADWAY SHOWS

Tomorrow Nite Only
Cousin Minnie Pearl
And Her "Grand Ole Opry Show"
with
"The Rambling Hoedowners"
and
Andy Reynolds and His
101 RANCH BOYS

Enjoy our
Saturday Nite Show
Sunday Dinners
and
Buffet every Thurs.
Dulany's
RESTAURANT HOTEL BAR
On Route 40 at Beautiful Blue Yough Lake, 40 miles west of Cumberland. For reservations Phone Confluence 9254.

ALBERT'S BUDGET-WISE BUDGET BUYS WITH S&H GREEN STAMPS

JIF Creamy
PEANUT BUTTER
18 oz. jar 57c

SUNSHINE HONEY GRAHAM
CRACKERS
1 lb. pkg. 35c

CHICKEN
LEGS or BREASTS
63c lb.

TRY A FREE SAMPLE
of POTOMAC FARMS
Whipped cream Style
COTTAGE CHEESE
Friday and Saturday

CHASE & SANBORN
INSTANT COFFEE
6 oz. jar $1.03
2 oz. jar 41c

AMERICAN BEAUTY
PORK & BEANS
2 No. 2½ cans 39c
3 No. 300 cans 35c

U.S. NO. 1 IRISH COBBLER
POTATOES
15 lb. peck 37c

CALIFORNIA
PASCAL CELERY
stalk 21c

SEE OUR COMPLETE LINE
OF SCHOOL SUPPLIES

PARKING FACILITIES FOR 150 CARS
ALBERT'S
"Big Circle" market
WEST ON ROUTE 40
at Crystal Park

Cumberland Cloak & Suit Store

Sale...
Specially planned for school and fall wardrobes...
100% Orlon
Sweaters...
Slipovers ... $1.69
Cardigans ... $2.49
Look what we have here for you... Beautiful sweaters of fabulous orlon... soft as kitten's fur... wonderfully care-free! Full button cardigans... trim slipovers in your favorite short sleeve styles... White and colors to mix or match.... You'll want several of each! Sizes 34 to 40.

★ It doesn't cost you a single penny to use your 1st National Charge Account... or our easy lay-away plan!

exceptional...

Boy's
POLISHED CHINO
Slacks
Sizes 6 to 16
$1.98
Miracle value for boys!... Rugged, long wearing polished chino slacks, styles in the true "Ivy League" manner... Trim, tapered styling with smart belted back. Deep pockets... Full cut... completely washable. Jet black or khaki. Buy a season's supply now!
★ Children's Department directly across the street from the Main Store.

Clearance
SKIRTS
formerly to $3.98
$1.00
Closeout group! Variety of styles for summer and all season wear. Broken sizes, but most all sizes in group. All sales final.

Clearance
SHORTS
formerly to $2.98
59c each 2 prs. $1
A special group of short shorts priced to clear. Variety of styles in prints, plaids and solid colors. Junior and misses sizes.

Clearance Summer Dresses
Reg. to 5.98 Dresses 3 for $8
Reg. to 10.98 Dresses 3 for $11
Reg. to 16.98 Dresses 3 for $14
Hundreds of dresses regrouped and further reduced... Savings up to 50% and in many instances even more! Cottons... miracle fibres... sheers... novelties in dressy and casual styles. Regular and half sizes for juniors, misses and women.

Men's Wash 'n Wear
Long Sleeve
Sport Shirts
$2.98

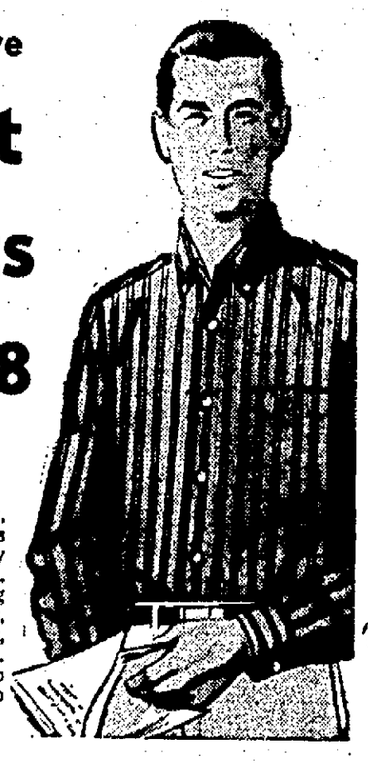

This is news! Smart, well tailored shirts that are completely wash 'n wear... Little or no ironing needed! Neat stripes, foulare prints, solids, checks and plaids... Treat yourself to several. Sizes 14 to 17.

Terrific Buy For Men!
POLISHED COTTON
Wash 'n Wear Slacks
$3.98
Terrific is the word... These fine slacks tailored of famous Springmaid fabrics... completely wash 'n wear. Perfect for casual wear, school or work. Full cut, zipper fly, cuffed ready to wear. Jet black or natural. Sizes 29 to 38 waist.

Campus Favorites
$3.98
$4.98

The "Hush Puppy" Ribbed crepe sole oxford in black suede, black leather, dirty buck or grey.
The Ivy League A trim, sharp black and white saddle with resilient crepe sole.

Here are just two of the many, many winning styles in our new Fall selection of Campus favorites... See these and others in saddles... loafers... oxfords... flats... All styled with a high fashion flair... and priced for hard-working school budgets. Sizes: for women, 4 to 9, AA to C.... for children, 12½ to 3!
Shoe Department • First Floor • Main Store
Use Your 1st National Charge Account

FRUIT OF THE LOOM
GUARANTEED UNDERWEAR

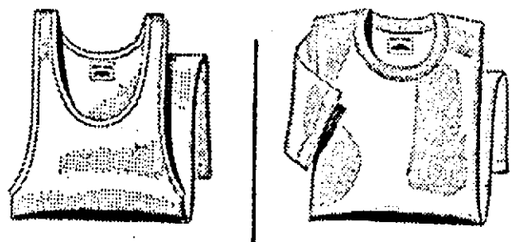

ATHLETIC SHIRTS
NYLON-reinforced neck and arms for long-lasting good fit. Men's sizes 34-54.
49c
3 FOR 1.45

TEE SHIRTS
NYLON-reinforced neckband keeps its smart shape through countless washings and wearings. Men's sizes S, M, L, XL.
69c
3 FOR 2.05

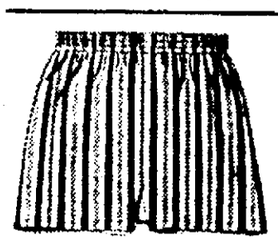

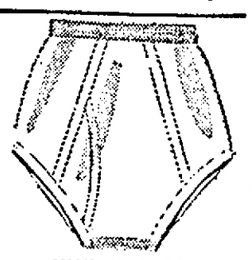

Sanforized SHORTS
NEW HIGH QUALITY broadcloth with seamless seat and generous cut. Men's boxer or gripper style in sizes 28-52.
69c
3 FOR 2.05

KNIT BRIEFS
NYLON-reinforced leg openings and 100% stretch live elastic waistband insure long comfortable wear. Men's sizes 28-44.
69c
3 FOR 2.05
Men's Department • Main Store

Sale... Chenille Rugs

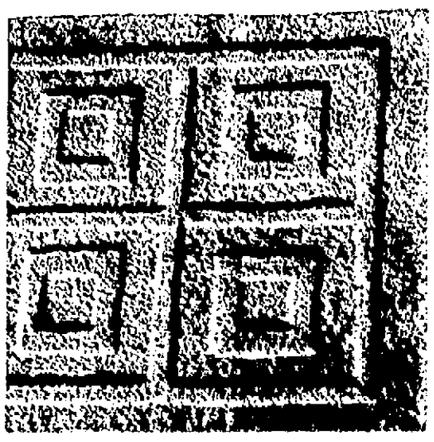

Large 27" x 48" Size
2 for $3.00
Lowest price ever for this quality rug... Long wearing, deeply embossed chenille with sturdy, rubberized non-skid backs that will keep them in place and provide an added measure of safety. Solid colors of yellow, brown, beige, white, red, pink, grey, green, chartreuse and tweed.

CUMBERLAND CLOAK and SUIT STORE